Don't Fail to See the Great Creo Company at the Star Tonight. Better Than Ever

THE CHARLEROI MAIL

Entered second class mail at Charleroi. June 18, 1900, according to Act of Congress of March 3, 1879

VOL. X. NO. 48. CHARLEROI, WASHINGTON CO., PA., WEDNESDAY, OCTOBER 13, 1909. One Cent

DISTRICT SUNDAY SCHOOL WORKERS WILL MEET HERE

Afternoon and Evening Sessions Sunday at Christ Lutheran Church.

SPEAKERS BEING SECURED

Efforts to Have Most Noted of Centennial to Make Addresses in the Evening.

Arrangements have been completed for the Sunday School convention of the First Washington county district or the Charleroi district of the Washington county Sunday School association, to be held at the Christ Lutheran church here on Sunday afternoon and evening. From the way matters are moving at the present time, it will be the most successful district convention ever held in this section. An effort is being made to secure for the evening two speakers that are in attendance at the Christian centennial in Pittsburg, who are men of National repute.

The afternoon session will begin at 2 o'clock. Special music will be furnished, the M. E. orchestra to have charge of this. The evening session will begin at 7 o'clock, and it is likely that the Charleroi Choral society will have charge of the music.

In the afternoon the meeting will be known as a fellowship meeting, and 100 persons will take part. A mass meeting for the children will be held at this time in the Methodist church, which is only a short distance away. The evening session will be in the interests of the Organized Adult Bible classes, and forty organized classes will be represented.

The speakers who have thus far been engaged for the occasion are Rev. G. G. Kerr, county president of the Sunday School organization; Mrs. Mary Stewart, county secretary; B. S. Forsythe, a State secretary, and Rev. Murray Reiter, of Canonsburg. Messrs. Adlake and Crossfield are the two men whom the committee is trying to secure for the principal evening addresses.

Among the other features of the day will be reports from the State convention. There are a number of Charleroi people in attendance there, and each one will be given a few minutes in which to make a report. Officers will be elected for the coming year. The district includes 15 schools, 10 of them being in Charleroi. The others are Ebenezer, Speers, Dunlevy, Allenport and Vesta. Joseph Kenyon is president; T. J. Allen vice president; Miss Grace Gelder secretary and treasurer; Frank Villella, foreign secretary; Prof. W. D. Wright, now resident elsewhere, superintendent of teachers' training department; J. T. Hakett, superintendent of adult Bible class department; Miss Bernette McDonough, elementary superintendent; James Meyers, temperance superintendent. Reports will be heard from these different departments.

Jersey Rib Underwear black, blue and flesh colors, sold for $1.00 a suit, 42 cents per garment at Murdock and McCarty's. 47t5

Lost.

Saturday evening on Fifth, Sixth or Seventh street a package containing 10 pounds of gluten flour. Finder will be rewarded if returned to Mail office. 46tf

Field Meet Proves Rather Interesting

Not a Large Crowd at Monessen Event, but Races are Good.

The first annual field and tract meet of the Monongahela Valley A. A. was held at Monessen yesterday afternoon, but was not well attended. The various events were pulled off, however, and proved intersting.

The five mile run was won by Frank Wiley, the noted runner of California, his time being 29 minutes. M. M. Lyle, of the same place was second.

COMMISSIONERS HERE YESTERDAY

Favor Lump Contract for Construction of Bridge Approaches.

CHARLEROI FALLS IN LINE

County Commissioners W. J. Smith, J. A. Berry, and Thomas Hill, and County Engineer Chaney were here yesterday to make arrangements if possible to let the work for the bridge approaches of the Maple Creek bridge in a lump contract. The bridge is in course of construction now, and it is necessary to have the approaches completed soon. The structure is over Maple Creek, from Lincoln boulevard into Speers borough.

The commissioners came over in the afternoon in an automobile, and were to have met represenatives of both boroughs, the business to be transacted at once. Members of the Charleroi council and some from Speers were present, but not enough to take action.

Last night County Engineer Chaney appeared before the Charleroi council and they took action to the effect that they would agree to the letting of the contract for the constructing of the approaches in lump form. Speers borough council will meet tonight and take action on the matter.

It is preferred to award the contract this way because it would be cheaper and more satisfactory. The commissioners and the Charleroi council are agreed and it is thought that the Speers council will fall in line. If so bids will be advertised for, to be presented to the two boroughs and the Board of Commissioner, so that each body may judge as to the cheaper method, and there be no delay in the awarding of the contract. The approach would probably be 300 or 4,000 feet in length and five or six feet deep, and 16 feet high.

Notice of Error.

We wish to call attention to an error in the setting up of the tpye in one of Murdock and McCarty's locals, which should read as corrected today, underwear at 42 cents per garment instead of 24.

Last week to get a Merschaum pipe for 50 cents. Tee Henings'. 48tf

Nobby Stein-Block Suits for men, the latest fall patterns and styles, go at great reduction. See them and you will hasten to buy. Murdock and McCarty. 47t5

GAS CHEAP DOWN RIVER

Monongahela Pays only 10 Cents Per Thousand Cubic Feet.

COMPETITION THE REASON

Monongahela people are happy from the fact that while the gas prices in other towns hereabouts are being raised they still maintain a very low rate. There are two companies in Monongahela, the Monongahela and Bellwood, and the Citizens. As a result of this competition the price is but 10 cents per thousand cubic feet, with a discount of five per cent for prompt payment. Until about three year ago the first named company had everything its own way, and charged 20 cents per thousand cubic feet When the Citizens company located at Monongahela and cut the former price in half the Monongahela and Bellwood company had to do likewise. Both are home companies.

AFRICAN METHODIST CONFERENCE AT END

Charleroi Gets Same Minister it Has Had for Year.

Rev. G. G. Skinner has been returned to the pastorate of St. James A. M. E. church of Charleroi where he has been doing efficient work during the past year. The annual A. M. E. conference at Pittsburg adjourned Monday afternoon after having been in session nearly a week. The assignment of pastors for the coming year was given out Monday, those for the South Pittsburg district being as follows:

Presiding Elder—W. S. Lowery.
Canonsburg and McGovern—C. A. McGee
Washington—T. J. Askew.
West Middletown—B. Wheeler.
Charleroi—G. G. Skinner.
Pricedale—To be supplied.
West Newton and West Elizabeth—T. A. J. West.
Brownsville and Pike Run—M. A. Hunter.
Uniontown—R. H. Morris.
Clairton—J. A. Lotterbury.
West Connellsville—L. V. Jones.
Donora—H. G. Payne.
Belle Vernon—C. Addison.
Greensburg—C. R. Goggins.
Waynesburg—J. S. Smith.
Monessen—H. G. Thomas.
Braddock—C. M. Tanner.

ARE GAMES WON BEFORE PLAYERS GO ON FIELD?

That the games between Pittsburg and Detroit were decided before the players entered the field in the four contests played thus far, is the charge made this morning by a Pittsburg morning newspaper. It says that the games have been won in box offices and quotes a sporting man who says that he is absolutely satisfied that the games were not decided fairly. A player is said to have told a Pittsburg man, who reported the same to a Charleroi merchant that Pittsburg was "going to try hard to win the games," but advising at the same time the Pittsburg man not to bet on the results.

LEAVE FOR HARRISBURG

Local Delegates to Sunday School Convention go this Morning.

REV. KERR WILL SPEAK

The Charleroi delegates to the State Sunday school convention, which opens today at Harriburg, and continues three days, left early this morning for Harrisburg. In Pittsburg they will join the Washington county delegation and with them make the trip. In the Charleroi party were Rev. G. G. Kerr, and son, Gibson, Misses Grace Gelder and Jessie Speers, from the Washington Avenue Presbyterian church; Rev. J. T. Hackett and Miss Mabel Strausser from the First Presbyterian church. Mrs. D. F. Wortington, representing the Christ Lutheran Sunday school is already in Harrisburg.

Rev. Kerr goes not only as a Charleroi delegate, but he will also speak both on Thursday and Friday. On the former day he will make an address on "Saving the Boys," and on Friday, his topic will be "The Home Department as a Spiritual Force." H. J. Heinz, of Pittsburg is the president of the State Association.

LENHART MUST SERVE SENTENCE

Superior Court at Philadelphia so Decides Recently.

The Pennsylvania Superior Court sitting at Philadelphia affirmed the judgment of the Washington county court in the case of the Commonwealth against William L. Lenhart, convicted last February of conspiracy to defraud the Peoples Bank of California and sentenced on February 20, to pay the costs, fine of $500 and undergo imprisonment in the Western penitentiary for a priod of two years O. F. Piper, the former cashier of the bank, is now serving out a sentence of two years in the penitentiary in connection with the same charge. The latter was sentenced on February 22, 1909, after the disposition of the Lenhart case. A year before Piper had entered a plea of nolle contendere to the charges against him in connection with the wrecking of the Peoples Bank of California.

The affirmation by the appellate court of the lower court's decision means that Lenhart must surrender himself to the sheriff and be taken to the penitentiary to begin his sentence. If he fails to surrender he will forfeit the $5,000 bond that he filed, penidng the appeal. It is not likely that the case willl be taken any higher.

To take an appeal to the Supreme Court it is necessary that an affidavit be filed averring that there is a constitutional question involved. It is understood that Lenhart is at present in Chicago where he has been employed by the Armour company.

Ten per cent off on all stiff and soft hats, a big line to choose from. Murdock and McCarty. 47t5

The usual crowd of fans went to Pittsburg this morning to attend the baseball game between the Pirates and the Detroit Tigers.

MILK QUESTION AGAIN UP BEFORE BOROUGH COUNCIL

Charleroi Stands Good Chance of Being Chosen

Many Friends in Lutheran Synod who Favor this as Next Meeting Place.

It is not there thought will be any trouble experienced in getting the Lutheran Synod which convenes Thursday at Beaver, to hold their next convention at Charleroi. Rev. Frontz said this morning that the movement was started last year, and had been pushed at every opportunity since. He has quite a number of good friends in the synod who are assisting him to get the convention to come here.

COMMISSION DOES NOT STOP HERE

Covering the Monongahela Division and South Western Parts Today.

HEARING TROUBLE STUNT

The Pennsylvania State Railroad commission, consisting of Judge Nathanial Ewing of Uniontown, John Y. Boyd of Philadelphia, Charles N. Mann of Harrisburg, and Harry S. Calvert of Pittsburg, passed through Charleroi this morning at about 9:30 o'clock on a special train, but did not stop. They are investigating condition over the various roads of the State having been specially appointed for this purpose. They listen to complaints and will afterwards make their report. They went on to the Monongahela road his morning, and before evening, when they will return to Harrisburg, expect to cover part of the B. and O. tracks and some more of the Pennsylvania. Their principal stunt seems to be the hearing of grievances.

BETTER SCHOOL ORGANIZATION

Kansas Has Better System than Pennsylvania Says Prof. Wright.

Prof. W. D. Wright of St. John, Kansas, late superintendent of the Charleroi public schools, writes a most interesting letter to the Mail, which his many friends here will be delighted to read. Prof. Wright resigned his position here on account of the ill health of his little daugher and is now located at St. John, where he is assistant principal in the high school and normal department. He says:

To the Mail: It is now a little more than four months since I left your city with all its alurements for the great west with nothing to attract one but wheat and cornfields, no amusement parks, no electric roads, no great theatres, no hills and valleys with all their beauties, no friends, only strangers, "Jayhawkers," and hills, "devil's claws" sand storms,

(Continued on Third Page).

Committee Present from Association and Matter is Discussed.

MAY BE SETTLED SOON

Special Committee Appointed to Meet With One to be Named by Dairymen.

At last there is some prospects of the much discussed milk question being settled. Last evening a committee composed of Floyd Bonnell William Sphar, Van Robison and Noah Carson of the Milkmen's Association, met with council and the ordinance recently passed concerning the sale and delivery of milk in Charleroi discussed. As a result a special committee was appointed from council consisting of James Frew, H. S. Piersol and C. O. Frye to meet with one to be appointed by the milkmen on Friday evening, both to be given power to act. At the meeting to be held soon thereafter it is hoped to accomplish some results.

An ordinance from the West Side Street Railway company, in which they promised to deed part of certain property at the northern end of town to the borough in return for certain rights, passed first reading. As was previously stated in these columns, the company desires to erect a car barn at the lower end of town, and wants to gain part of the ground where Lincoln avenue now is. It is also proposed to change McKean avenue and have it opened up, 46 feet in width, from Thirteenth street to the intersection of this borough with North Charleroi.

Garbage Hauler Samuel Nutting was present and stated that he would pay his debt to this borough this morning. He said that he was putting his wagon in sanitary shape. William Gault's bill of $1,186.96 for rebuilding the garbage plant was presented and ordered paid, with instructions to Mr. Gault to make a few changes in the plant.

The tax collector's report for the past month was read and accepted. It showed that $22,468.86 had been placed in the hands of the treasurer. Ninian Fram was elected borough electrician to take the place of Walter Crow, resigned.

Game Reserve.

Notice is hereby given that the undersigned members of the West Pike Run Game Reserve forbid any trespassing or hunting on their premises with guns, dogs or ferrets under penalty of the law.

John A. Frederick, C. H. West, Emory Phillips, Chas. Scott, Hiram Robison, T. R. Duvall, J. N. Pryor, H. A. Allman, J. B. Groves, E. E. Sprowls, H. L. Lash, Elizabeth Phillips, J. N. Carroll, O. C. Deems, William Winnett, J. A. Pitzer, J. B. Evans, William Lutes, O. E. Deems, E. H. Carson, J. D. Duvall, W. H. Mitchell, Sprowls Bros., E. N. Allman, Florence Morris, A. B. Lutes, Lewis-Carson, Cora Ogline, G. D. Thompson, S. E. Sphar, W. A. Deems, S. T. Clark, Dr. Yarnall, Roland Hill. 48t1

Ten per cent reduction on all wool underwear, sale now on at Murdock and McCarty's. 47t5

A guaranteed hot water bottle for $1 at Hennings' Drug Store. 48tf

J. K. Tener, Pres. S. A. Walton, Vice Pres. R. H. Rush, Cashier.

Your Gain in Financial Strength

each week by depositing your surplus cash in the First National Bank.
It will constantly earn more money for you here and be ready for you whenever you require it.
Your account is invited

4 Per Cent. Interest Paid on Savings Accounts.
THE FIRST NATIONAL BANK
Charleroi, Pa.
Depository for the State of Pennsylvania.

MONESSEN MEN WON'T EVEN SO MUCH AS HELP THEIR WIVES PREPARE MEALS

Leave the Work of Maintaining Home to Better Halves, it is Said, While They Loaf.

Because he refused it is said to so much as carry a bucket of water for his wife, who is forced to keep boarders to make a living, Charles Poth of Monessen was taken to jail at Greensburg this morning to await a hearing on the charges of desertion and non-support. He was held for court by Justice Watkins at a hearing last night.

David Frits of Monessen is in the Monessen lockup, awaiting a hearing of charges of desertion and non-support, which, it is said, his wife will make. She has heretofore been the breadwinner, it is stated.

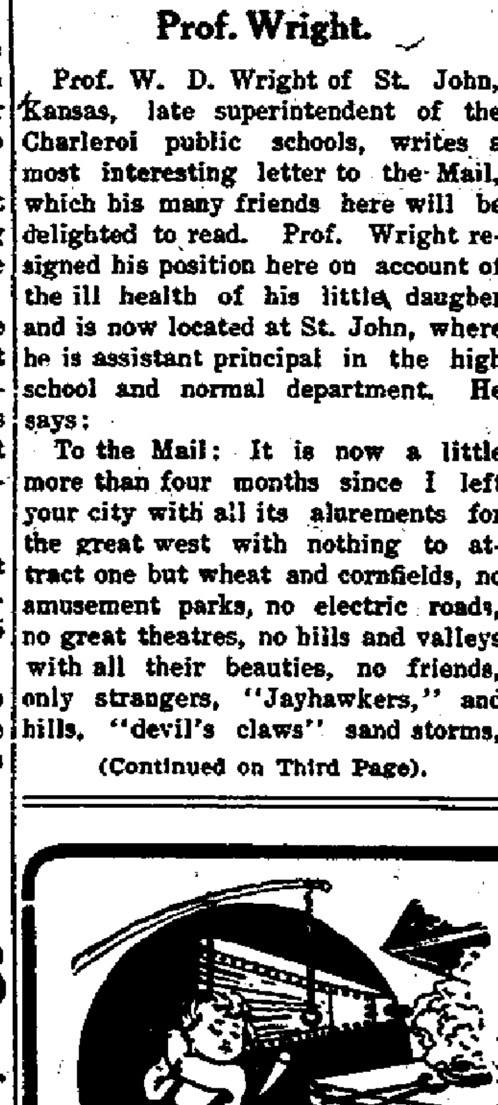

In the Workshop

That's where the real value of an article is determined. The way a jewel or piece of jewelry is handled in the workshop often determines its price. We buy from the best manufacturers. It is our intention to sell the highest grade of jewelry. If a ring, a pin, a watch, or any article of jewelry whatever goes from here which isn't as represented, we are here to give satisfaction—to make amends. We want your jewelry trade—we will treat you so that we will keep it.

JOHN B. SCHAFER
Manufacturing Jeweler
Bell Phone 165-W Charleroi Phone 95

NewspaperARCHIVE®

THE CHARLEROI MAIL

A Republican Newspaper

Published Daily Except Sunday by
MAIL PUBLISHING CO.
(INCORPORATED.)
Mail Building, Fifth Street
CHARLEROI, PA.

E. C. NIVER . Pres. and Managing Editor
HARRY E. PRICE . Business Manager
S. W. SHARPNACK . Sec'y. and Treas.

Entered in the Post Office at Charleroi Pa., as second class matter.

SUBSCRIPTION RATES

One Year	$3.00
Six Months	1.50
Three Months	.75

All subscriptions payable in advance.

Delivered by carrier in Charleroi at six cents per week.

Communications of public interest are always welcome, but as an evidence of good faith and not necessarily for publication, must invariably bear the author's signature.

TELEPHONES
BELL 76 CHARLEROI 76

Member of the Monongahela Valley Press Association

ADVERTISING RATES

DISPLAY—Fifteen cents per inch, first insertion. Rates for large space contracts made known on application.

READING NOTICES—Such as business locals, notices of meetings, resolutions of respect, cards of thanks, etc., 5 cents per line.

LEGAL NOTICES—Legal, official and similar advertising, including that in settlement of estates, public sales, live stock and estray notices, bank notices, notices to teachers, 10 cents per line, first insertion; 5 cents a line, each additional insertion.

LOCAL AGENCIES

George S. Might	Charleroi
Clyde Collins	Speers
M. Dooley	Dunlevy
E. L. Kibler	Lock No. 4

Oct. 13 In American History.

1812—Battle of Queenstown, Ont., resulting in the repulse of an American force which had crossed the river to attack the British under General Brock; Brock was killed in action.

1890—Justice Samuel Freeman Miller of the United States supreme court died; born 1816.

ASTRONOMICAL EVENTS.

Sun sets 5:19, rises 6:06; moon rises 6:14 a. m.; 3:05 a. m., new moon, with the sun, in constellation Virgo, near Spica; 1 p. m., planet Saturn in opposition with the sun, 180 degress distant either way; 4:11 p. m., moon in conjunction with Mercury, passing from west to east of the planet.

Law and Religion.

In an address at the Knights of Columbus banquet in Pittsburg last night Bishop Regis Canevin of the Pittsburg Catholic diocese, struck the keynote of Christian citizenship when he said:

The sacredness of contracts and oaths and promises, the sanction of laws, the justice of courts, all rest upon the obligations of religion. Without authority and obedience and justice society would perish by fraud and violence; without mutual confidene in contracts and promises, no civil life could be held together. The last and only security a people can have for the justice of rules, legislatures and courts of justice is that they recognize a supreme law as their guide and a supreme law giver from whom they derive their authority to bind the wills of men. "Let every soul be subject to the higher powers, for there is no power but from God and those that are ordained of God. Therefore he that resisteth the power, resisteth the ordinane of God and they that resist purchase to themselves damnation."

This is what the obligations of religion impose upon the individual, and which in turn makes him a good citizen. It is only by the general observance of these obligations that law, order and personal liberty are maintained, and on which depend the free and progressive development of every intellctual faculty with which the individual is endowed. The relation of the church to law and government is therefore obvious. Religion is the keynote of civic righteousness.

No Tax on Whisky.

At the big Christian Church Brotherhood meeting in Pittsburg last night a new feature was introduced in the fight against the liquor traffic, which bids fair to become a National issue. This is the abolition of the Federal tax on liquor, and the substitution of the tax on incomes to supplant the revenue derived from the internal revenue tax. The proposed Constitutional amendment permitting this income tax was heartily endorsed by the Brotherhood, and Senator George T. Oliver of Pittsburg, Congressman Wm. H. Graham of Allegheny county and Congressman Champ Clark of Missouri were constituted a committee to further in Congress temperance legislation.

By removing the Federal internal revenue tax on liquor and leaving each State to deal with the problem, the friends of temperance contend that the matter is directly in the hands of the people. The Federal system of taxation has long been a stumbling block in temperance legislation, in that the need of this revenue by the Government is obvious, and no other source of taxation presented itself. Now that the income tax is possible, the issue has been launched to substitute this for the system of whisky, beer and wine taxes. The Christian Brotherhood has issued a call for all the church organizations to take the matter up, and it is probable that the issue will figure largely in the work of advancing the cause of temperance and sobriety in the future.

State Uniformity.

Prof. W. D. Wright's letter from St. John, Kansas, in which he gives a brief outline of the uniformity as to course of study in the Kansas schools, calls attention to the serious defect in that respect that exists in our own schools. In point of organization and uniform work Kansas is far and away ahead of Pennsylvania in the conduct of her public school.

Pennsylvania has lost much time and effort in its school work, by leaving the organization and courses of study in the hands of the local officals. This is particularly the case in the rural schools where rotation of teachers keeps the schools from advancing year after year. With a different system of text books in practically every district a new teacher has no means of knowing the standing of the pupils of an ungraded school, and must make a new start each term. One pupil cannot step from one school into another without a break in the course, as can be done where uniform courses and text books prevail. A lack of this system has been a great detriment to the public schools of Pennsylvania, in spite of the liberal appropriations made for school purposes.

It was this system of uniformity that was adopted in Japan when popular education was made compulsory in the Flowery Kingdom, the progress of which has been a marvel of the age. By adopting this method Japan accomplished in a generation what many of our own States have not yet attained after several generations of effort. As a rule our borough schools do not suffer so much in this respect, but the rural schools are badly handicapped for lack of organized and uniform effort.

ELECTRIC SPARKS

The Rule of Three.

Gladys had a stately mien,
Harry bows before her.
Kisses finger tips, I ween,
Though he ne'er gets nearer.

May has money, stunning looks,
With the rest he homage tends,
Shares his motor, art and books,
But they're just "platonic friends."

Janice likes him not at all,
He will love no other,
Flowers and gifts unheeded fall,
Laughs, and calls him "brother."
—Allegheny Literary Monthly.

With all their boated goodness over at Washington, we can't see but what they could take a lesson or two from this place in the art of politeness. For instance train their citizens to watch where they are going while rushing (not walking) the streets.

It begins to look as though Lenhart, of California bank fame, will not have such an easy time escaping from what's coming to him. The trouble with him, however, is probably the fact that people will not be sorry.

To be a successful bandit of the road requires a surplus of nerve. Which accounts for the many failures at the business.

Foreigners will pretty soon begin to think they are badly treated, but when they learn that they must help support the Commonwealth, and not to do any shooting at that, the better it will be for them.

As a rule the Freshman win the color rush over at Washington. We also know of something one Freshman won at that educational institution, this particular something being a drenching from a town pump.

Out in California when they went to take Taft a boat ride, the boat got stuck in the mud. Next time they will reckon with the avoirdupois of the person in question they are going to haul.

It is said that a Boston flame set fire to a mail box so that a letter which he had written and posted to his sweetheart would be burned. Even flames something lack fire.

There will be some tall adjectival expressions turned loose around over the country at these patent medicine joints if all States pass laws prohibiting them to distribute samples of their stuff.

Taft made a mistake to start on his trip just at the time the baseball games would be going on. His press notices will greatly suffer from lack of forethought in this respect.

If the supply of window glass is to be cut down too much, people will have to quit building houses, or get back to the old time metnod of using greased paper.

FIRST BIG GAME HERE SATURDAY

The first football game of the season of the Charleroi football team will be played here Saturday afternoon, when the Brownsville team will line up against the locals. The game will be started at 3:30 o'clock, and a good clean contest is expected. The field will be in the best of shape and well roped off, so that there will be no crowding of the teams. The Brownsville team is one of the fastest along the valley, anu already in the few games played has gained considerable of a reputation. It is argued that Charleroi will have the strongest team in its history, and make the visitors hustle for all they get. Both teams will weigh in the neighborhood of 160 pounds.

A Fashion Garrick Killed.

Women of England in the eighteenth century wore large hats. Samuel Rogers once traveled to Ranelagh in the same coach with a woman who was compelled to sit on a stool on the floor of the coach on account of the inconvenient height of her headdress. Hannah More, who was all for simplicity in costume, writes in her diary that she has seen women wearing on their heads "an acre and a half of shrubbery, besides slopes, grass plats, tulip beds, clumps of peonies, kitchen gardens and greenhouses." The credit of killing this fashion is given to Garrick. He appeared one night on the stage with a mass of vegetables on his head and a carrot suspended from each side, to the shame and confusion of many fair members of his audience."

After Supper Sale

Store is open evenings now except on Wednesday and we want you to get the habit of coming to see us after supper. These special bargains will be on sale Thursday and Friday evenings of this week from 6 P. M. to 8 P. M. only. WHY PAY MORE?

Muslin

Ten yards of our best 6c unbleached muslin—full yard wide, after supper for.....49c

50c Tams, for girls school or dress wear- Leatherette cloth or Angora, in a variety of colors—your choice after supper Thursday and Friday for.....19c

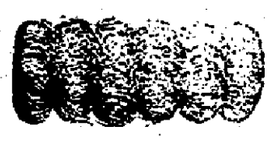

100 Billie Burke Puffs

Light or dark colors, choice after supper sale for.....79c

STYLE 294
Made by Kalamazoo Corset Co., Also Sole Makers of American Beauty Corsets

12 1-2 Skirting Cheviot

in a variety of pretty stripes—very heavy quality, full width, per yard after supper Thursday or Friday for.....9c

2.50, 2.75 Comforts

filled with snow white cotton, covered with best silkoline, nicely knotted, equal to best home made goods. On sale after supper Thursday or Friday for.....$1.98

300 American Beauty Corsets

Choice of any of our 1.00 quality, including very latest styles: After supper sale Thursday or Friday for.....88c

Choice of odds and ends, Men's 1.00 and 1.50 Wool underwear, only 34 & 36 left, after supper Thurs. or Friday.....69c

Kirk and Clark
THE ECONOMIC STORE.

Choice of Men's 50c Cotton Ribbed Undershirts, odd sizes and colors for after supper sale 29c

Dances Transferred.

The Friday night dances which were so popular at Eldora Park have been transferred to the Bank of Charleroi Hall where they will be conducted during the season, with music by Jenkins orchestra.

Euchre Tomorrow Night.

The Lady Maccabees will hold their euchre in P. H. C. hall tomorrow night. Play will begin at 8 o'clock in the evening, and handsome favors will be awarded. Those who have not purchased tickets can procure them at the door.

A guaranteed rapid flow fountain syringe for $1 at Hennings' Drug store. 48tf

Answer This Question

When shown positive and reliable proof that a certain remedy had cured numerous cases of female ills, wouldn't any sensible woman conclude that the same remedy would also benefit her if suffering with the same trouble?

Here are two letters which prove the efficiency of Lydia E. Pinkham's Vegetable Compound.

Red Banks, Miss.—"Words are inadequate to express what Lydia E. Pinkham's Vegetable Compound has done for me. I suffered from a female disease and weakness which the doctors said was caused by a fibroid tumor, and I commenced to think there was no help for me. Lydia E. Pinkham's Vegetable Compound made me a well woman after all other means had failed. My friends are all asking what has helped me so much, and I gladly recommend Lydia E. Pinkham's Vegetable Compound."—Mrs. Willie Edwards.

Hampstead, Maryland.—"Before taking Lydia E. Pinkham's Vegetable Compound I was weak and nervous, and could not be on my feet half a day without suffering. The doctors told me I never would be well without an operation, but Lydia E. Pinkham's Vegetable Compound has done more for me than all the doctors, and I hope this valuable medicine may come into the hands of many more suffering women."—Mrs. Joseph H. Dandy.

We will pay a handsome reward to any person who will prove to us that these letters are not genuine and truthful—or that either of these women were paid in any way for their testimonials, or that the letters are published without their permission, or that the original letter from each did not come to us entirely unsolicited.

What more proof can any one ask?

For 30 years Lydia E. Pinkham's Vegetable Compound has been the standard remedy for female ills. No sick woman does justice to herself who will not try this famous medicine. Made exclusively from roots and herbs, and has thousands of cures to its credit.

Mrs. Pinkham invites all sick women to write her for advice. She has guided thousands to health free of charge. Address Mrs. Pinkham, Lynn, Mass.

For Sale

Three Horse Power Gas Engine. As good as new. Inquire at the Mail Office - - - -

Quarterly Meeting..

Our members are requested to be present at the quarterly meeting, October 21st, at 8 p. m., at the Co-operative Hall, 620 Fallowfield Avenue.

One car load of potatoes, just in, delivered any part of the city at 75c per bushel.

The Co-Operative Store

Notice.

Notice is hereby given that the partnership between Walter D. Crow and Geo. D. Clark under the firm name of the Charleroi City Grocery was dissolved on the 9th day of October A. D. 1909, by the said Walter D. Crow assigning his interest there in to the said Geo. D. Clark and one W. E. Pensyl.

All debts due the said co-partnership are to be paid and those due from the same discharged by the said Geo. D. Clark and W. E. Pensyl who will continue the business under the same firm name: "Charleroi City Grocery."

Walter D. Crow,
G. D. Clark,
46t3 W. E. Pensyl.

Climax Washing Tablets

Saves Rubbing

Whitens Clothes

Ask your grocer or it

R. O. Vetter

Dyeing, cleaning and pressing done made to order, fixed up

408 FALLOWFIELD AVE., CHARLEROI

Bell Phone 87-L

Attention

We are open for business. The most progressive tailoring establishment in Charleroi district. Over 1500 strikingly handsome and exclusive cloth patterns in every imaginable design and coloring. And every pattern is all pure wool.

Over 62 coat models, the exact reproduction of the clothes worn by New York's best dressed men.

A legal guarantee with every garment we make. Your suit will be cleaned and pressed for six months free of charge.

Reasonable Price
Suit to Order $15 to $45.00

J. D. Snitzer & Company
Builders of Gentlemen's Garments
541 FALLOWFIELD AVENUE

NEWSPAPERARCHIVE®

SAMPLE SHOE STORE

Fallowfield Avenue - Opposite Post Office

Sample lots and Overproduction from famous Boston Makers at One-Half the real Value

Sample Lots

Boys' and girls' shoes, all styles and leathers; sizes 8 1-2 to 13 1-2 and 1 to 5 1-2, $2.00 values at

$1.00

THE TIME TO BUY---NOW

Women's Samples

Shoes, tans, patents and dulls, all sizes, price . . **$1.48**

See the Big Front

Women's Tans

New Fall Styles; button and blucher, all sizes,

$5.00 value, Adolph's price **$2.95**

THE PLACE--ADOLPH BEIGEL'S

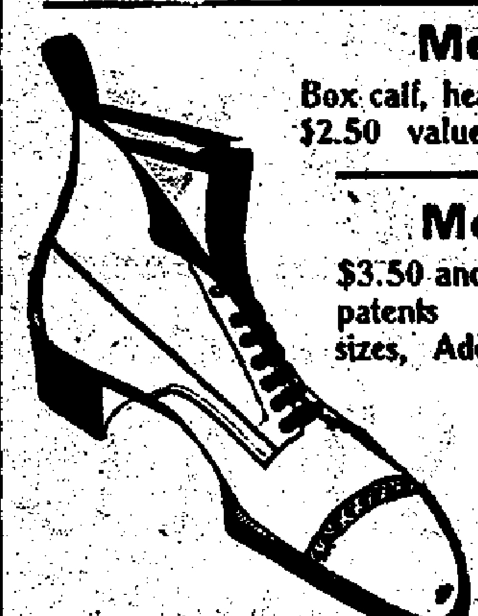

Men's Samples

Box calf, heavy double soles, $2.50 values. Adolph's price **$1.48**

Men's Samples

$3.50 and $4 shoes, tans patents and dulls, all sizes, Adolph's Price . . **$2.45**

Men's Shoes

Calf skin, double sole, lace and congress, all sizes 6 to 12. $2.00 values Adolph's price . **1.00**

Adolph's of Course

Women's Napoleons

High cut boots, dull and patents; lace and button, all sizes, $4 values, Adolph's price..... **$1.95**

Women's Shoes

Patents and plain leather, lace and button, all sizes, $2.00 values Adolph's price..... **$1.45**

Children's Shoes

Red, tan and black, lace & button sizes 2 to 5 and 5 to 8. Price **39c**

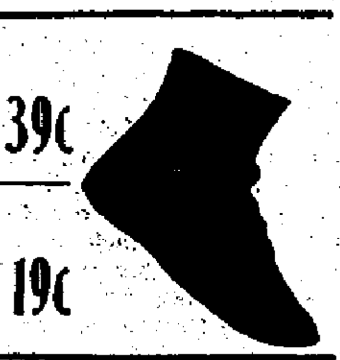

Infants' Shoes

All fancy colors, 75 cent values Adolph's price **19c**

Women's 60c Rubbers, all sizes. Adolph's Price **39c**

Children's Rubbers, sizes 4 to 10 1-2, Adolph's Price **29c**

Men's Storm Rubbers, 90c values, Adolph's Price **59c**

The Sample Shoe Store

Fallowfield Avenue . . Opposite Postoffice

LOCAL NOTES

Brief Mention of People and Events in this Community.

C. E. Lantz, who recently moved to Greene county, was back in Charleroi yesterday for a visit with friends.

Mrs. L. T. Jack of Washigton avenue is spending the day in Pittsburg with friends.

J. E. Abel of California spent yesterday afternoon in Charleroi, the guest of his son, Edgar R. Abell, advertising manager of the Mail.

Mrs. H. A. Schnelbach of Crafton left this morning for her home, after a visit in Charleroi with Mrs. H. Schnelbach of Fallowfield avenue.

Mrs. J. H. Bowers and daughter of Fallowfield avenue are in Pittsburg today visiting friends.

Misess Hester and Della Jacobs are Pittsburg visitors today.

Mrs. Bruce Cross and children are spending the day in Brownsville with friends.

Councilman Geo. Collins was in town from Elco this forenoon.

Mr. and Mrs. F. A. Murphy of Rochester, N. Y., and Mrs. M. J. Flynn, of Tarentum, were in town yesterday visiting the former's sister, Mrs. E. C. Niver.

BETTER SCHOOL ORGANIZATION

(Continued from First Page).

and jackrabbits, to help a fellow get a foot hold. We struck a comparatively young town as you may see by the printed matter on the back of this sheet.

I with my family arrived in St. John on June 17, 1909, right in the midst of a Kansas rain. This lasted for three days and then came along drought which lasted till the 4th day of August. This suited us splendidly, for immediately upon our arrival here we decided to erect a house for our home, feeling that with all the improvements here we could not lose even though we should stay only one year. During this time we lived almost entirely outdoors, which we feel was a splendid thing for our daughter Lillian, as she gained right along until she became better than she ever was in her life. She continues so to this day.

While this dry season was very favorable to us it was very hard on garden truck and potatoes. Later frost had destroyed most of the fruit and this dry spell completed the job. We have absolutely no fruit of any kind and very little garden produce, but this is the exception and not the rule for this district. Apples are sellng at $1.20 to $2.00 per bushel and still going up. The best steak sells at 15 cents while roast and boils range from 6 to 10 cents; eggs 15 to 20 cents and butter 15 to 25 cents per pound.

The farmer is the rich man of this district. This is due to the productivity of the soil. I have met several renters who have cleared up from three to five thousand dollars during the last wheat harvest, and several landlords who have received a thousand or more on an investment of from four to six thousand dollars. The wheat harvest here yielded from 16 to 42 bushels per acre.

Interesting as these things are to me, the schools are even more attractive. Kansas has State uniformity of text books and courses of study from the five year old child to the graduate of the Kansas University. I wish I could tell you the particulars of the splendid State organization of schools here. The State department is direcly interested in the teacher of the rural school of only two pupils, and it lends a most helpful hand through the department of county superintendence.

I teach four classes each day. Each class requires forty minutes of my time. I have no other responsibility, and can utilize the other time as I see fit. We have six teabers in the High School and about 125 pupils. What do you think of that for a town of about 1,600 population?

We are all happy and well and enjoying the blessings of sunshine almost every day. There have been only two days since we arrived here that we have not seen the sun for an hour or more. This is accurate for I am keeping a record of the weather for the sake of our child.

W. D. WRIGHT.

The printed matter referred to by Prof. Wright states that St. John is the county seat of Stafford county, and has a population of 1,600. The town has a $40,000 system of electrical lighting and water works; a ten-room high school building, a $12,000 convention hall; a manufacturing company with a capital stock of $50,000; a flouring mill involving a capital of $150,000; two banks with nearly $1,000,000 in deposits, and seven churches. Fifty houses have been built there in one year, and the claim is made that real estate has doubled in value during the year 1909. For a town of only 16,000 this is "going some."

MENDELSSOHN CHORUS PREPARES FOR SEASON

Every preparation has been made by the Mendelssohn Male Choir for the greatest triumph of its history at its initial concert this season at Carnegie Music Hall, Pittsburg, October 29, when the great Greek tragedy, "Antigone," set to music by Mendelssohn, will be rendered with the assistance of David Bispham, the celebrated baritone and dramatic reader, and the augmented Pittsburg Festivial Orchestra. Many rehearsals have been held by the Mendelssohn Choir and the attendance has been almost perfect. Conductor Ernest Lunt believes that the coming concert will surpass anything ever before given in Pittsburg.

A schoolmaster who is in the habit of selecting extracts from his morning newspaper for dictation exercise read the other day a passage in which occurred the term "dead beat."

"Jones," said he, addressing an inattentive pupil, "what do you mean by 'dead beat?'"

"Please, sir," the youngster replied, "it's the heat of the place bad people go to when they're dead."—London Schoolmaster.

Quaker Oats

is the one perfectly pure and clean oatmeal

Buy this brand only

23

Best assortment of fine china

TO AILING WOMEN

A Little Sound Advice will Help Many a Sufferer in Charleroi.

No woman can be healthy and well if the kidneys are sick. Poisons that pass off in the secretions when the kidneys are well, are retained in the body when the kidneys are sick. Kidneys and bladder become inflamed and swollen and worse troubles quicky follow. This is often the true cause of bearing down pains, lameness, backache, sideache, etc. Uric poisoning also causes headaches, dizzy spells, languor, nervousness and rheumatic pain.

When suffering so, try Doan's Kidney Pills, a remedy that cures sick kidneys. You will get better and health will return when the kidneys are well. Let a Charleroi woman tell you about Doan's Kidney Pills.

Mrs. M. E. Richards, 616 Washington avenue, Charleroi, Pa., says: "A short time ago I was suffering from severe pains in my back, which extended into my head. I was also subject to chills and spells of dizziness, during which dark spots appeared before my eyes. I was nervous and constantly worn out. I knew of Doan's Kidney Pills, having used them for backache before and I procured a box of this remedy at Piper Bros.' drug store. It required the use of just one box of Doan's Kidney Pills to cure me and I gladly recommend them."

For sale by all dealers. Price 50 cents. Foster-Milburn Co., Buffalo, New York, sole agents for the United States.

Remember the name—Doan's—and take no other.

LOCAL DIRECTORY

Dawson's Millinery
602 FALLOWFIELD AVE.
Trimmed Hats—Unequaled for the price we offer them. If we haven't what you want we will make it.

LISTEN! LISTEN!
The Best Place to Buy Furniture
Southern Furniture Co.,
412 Fallowfield Ave.

Hugh E. Fergus
ATTORNEY-AT-LAW
Fallowfield Ave CHARLEROI PA

Sewing Machines
—and—
Supplies, Repairs, Etc.
All makes handled. Drop a Postal, Phone or call at
J. W. Berryman & Son
Charleroi, Pa.

FAMOUS FOR LOWEST PRICES

Campbell's

THE PEOPLE'S STORE

Headquarters For

Ladies' Tailored Suits

Our prices range from $12.50 to $50.00. Specially Strong Assortments from $20 to $35

The stocks of Tailored Cloth Suits for Autumn now assembled excel in beauty and completeness any previous attempt in our history—and we firmly believe that not another such collection of stylish, serviceable apparel at the popular prices can be seen anywhere.

Models so varied—so many entirely exclusive effects—such a wealth of colorings and fabrics—that attempt to convey any idea as to the COMPLETENESS of the showing would be futile. COME TO THE STORE—and see for yourself just how perfectly we can meet YOUR requirements.

Our $25 Suits are unquestionably the most stylish, the best tailored, the **greatest values** offered in this vicinity. Also showing new Fall Coats, Dresses, Waists, Furs, Skirts, etc., in exclusive models, for ladies, misses and children— **at prices that make a trip to this big Pittsburg store profitable.**

VISITORS TO THE PITTSBURG EXPOSITION cordially invited to make this store headquarters. Packages checked free, and Rest Rooms at your disposal.

FREE SHIPMENTS of all purchases amounting to $5.00 or more within a radius of 500 miles.

WE SELL CARPETS, RUGS, FURNITURE, DRAPERIES, DRY GOODS, WEARING APPAREL FOR EVERYBODY—AT THE LOWEST PRICES CONSISTENT WITH ABSOLUTE RELIABILITY. Satisfaction Guaranteed.

327-333 Fifth Avenue, Pittsburg, Pa.

Fresh Home Dressed Meats

Full Line of Smoked Meats

Home Dressed Meats our Specialty

Braun's Meat Market
333 Fallowfield Ave., Charleroi
Orders Promptly Filled Both Phones

Visiting Cards Wedding Invitations Monogram Stationery
FASHIONABLY ENGRAVED by
HARCOURT & CO. MANUFACTURING ENGRAVERS LOUISVILLE, KY. U.S.A.
INCORPORATED.

The Charleroi Mail
CHARLEROI, Pa.
EXCLUSIVE LOCAL AGENTS FOR THIS EXCLUSIVE LINE.

Why Not Buy a Suit on Easy Terms

I can show you how. By joining a Suit Club you can get a Fall Style Suit, on easy terms. The Chance of a life-time. Look this up. For information see

GEO. MAKSA

709 Fallowfield Avenue - - Charleroi, Penna.
Merchant Tailor. Scouring, Cleaning, Pressing and Mending Are our strong features

1

Classified Ads

FOR RENT

FOR RENT—Furnished room with bath. Centrally located. Inquire 215 Mail office. 46t3

WANTED

WANTED—Seamstress. Apply 302 Fifth street. 37tf

WATED—Experienced stenographer, young woman, for manufacturing company. Address Mail office. 47t3

When in need of female help of any kind call at Charleroi Employment Agency, corner Fifth street and McKean avenue, Greenberg building. 48t1p

FOR SALE

FOR SALE—Five passenger Reo Touring car equipped. Top, five curtains, etc. Will sell cheap to quick buyer. Inquire 206 Mail office. 48t6

FOR SALE—Knabe Piano, highest grade. Must be sold by Nov. 1, practically new. Apply 702 Meadow avenue. 44t5p

WANTED—Position in store as clerk or driver by capable experienced young man. Address, H. J. Harper, Donora, Pa. 47t2p

WANTED—To hire a cowboy and cowgirl costume for one evening. Call or address 216 Mail office. 48t3

LOST—Gold ladies' watch and fine long chain. Initial L. V. S. on exterior and name of owner inside case. Return to 214 Mail office and receive reward. 48t2

A large crowd collected in front of the Charleroi Savings and Trust company building yesterday where the result of the ball game at Detroit was megaphoned by the Bell Telephone people. This service is greatly appreciated by the public and will be repeated today.

Supper.

The Ladies Aid Society of the Christian church will give a supper in the church on October 23. Tickets will be for adults 35 cents, and for children 25 cents.

FOR SALE—Or rent a six roomed house and a two roomed house with store room. Also lot of butcher tools. Inquire Paul Klanduh, 1091 Lincoln avenue. 46tp

FOR SALE—Second hand piano. Very cheap. Good bargain. Inquire 187 Mail office. 47t2

MANDO

Removes superfluous hair from any part of the body. The only safe and reliable depilatory known. Large bottle $1.00, sample 10c. Send for booklet free.
Madame Josephine Le Fevre,
1208 Chestnut St., Philada. Pa.
Sold
W. F. Hennings' Drug Store.
5th and McKean

DANCING!

Every Friday Evening throughout the Season, Bank Hall, Charleroi. Auspices Friday Night Club. Music by Jenkins' Orchestra.

NewspaperARCHIVE®

NewspaperARCHIVE®

Berryman's

CHARLEROI, PA.

Where People Get Most of :: Their Good Things ::

FURS

A little early some people will say for furs but never the less a few of these cold days ---and furs---will be very much in evidence and there is nothing like being prepared before hand for those cold snappy days so soon to come.

We have just received a large shipment of choice furs from New York and we invite you to come in and inspect them. You will find our prices to be consistant with the high class and quality of the goods displayed.

Berryman's

THE LIVE STORE OF CHARLEROI

In all Banking matters our services are at your service.

4 per cent. interest paid on deposits of $1.00 upwards.

BANK —OF— CHARLEROI

Assets Over One and a Quarter Millions

Monessen Opera House

Under New Management

OCTOBER 9 AND WEEK OF 11th

Who's Who

A Musical Comedy.

Popular Prices - 10-20-30-50c

Tickets can be had by Mail or Phone.

Matinees Wednesdays and Saturdays at 2:15. Tickets sold one week in advance

Week of Oct. 18, "In Montana," A Western Drama.

MUST KEEP BENCH FREE OF POLITICS

Munson, Democratic Nominee For Supreme Court, Criticised.

HIS TACTICS CONDEMNED

Touching Elbows With All Kinds of Politicians In Tour of the State and With a Pathetic Appeal For "Complimentary" Votes From Republicans.

[Special Correspondence.]

Harrisburg, Oct. 12.

Members of the judiciary and lawyers generally throughout Pennsylvania are commenting adversely upon the remarkable campaign that is being conducted by C. LaRue Munson, the Democratic nominee for associate justice of the supreme court, in his own behalf.

This ambitious gentleman has cast aside all regard for precedent and has ignored traditions of the legal profession in making a political canvass for election to the highest judicial tribunal in the commonwealth.

It has apparently not occurred to Mr. Munson that the proprieties of the situation should prompt an aspirant for an office of this exalted character to respect the sentiment of the people which has been manifested upon many an occasion in absolute hostility to anything calculated to bring the judiciary into the game of politics or to besmirch the judicial ermine with the contaminating influence of a personal political campaign.

Pronounced Public Sentiment.

In Pennsylvania, probably more than in any other state, has it been agreed that candidates for the supreme bench should refrain from any act that might be construed as appealing for or soliciting votes or to influence a political campaign in any particular.

That an aspirant for the greatest office of a judicial nature in the gift of the people of the state should be found going from county to county, from borough to borough, from ward to ward, in a mad hunt for votes, touching elbows with all sorts and manner of men, good, bad and indifferent, with no evidence of a realization of the undignified, unwholesome and dangerous character of the canvass, has called forth a storm of protests such as would startle a man of ordinary sensibilities.

A Judge's High Ideals.

Judge Robert von Moschzisker, ever since he was honored with a unanimous nomination for the supreme bench, has refrained from taking any part whatever in the political campaign. He spent the summer in Nova Scotia, and since his return has been industriously engaged in the performance of his judicial duties in the court of common pleas of Philadelphia. He has declined every invitation to address meetings, to attend receptions of a political character or to participate in public dinners where any reference might be made to his candidacy.

In his speech of acceptance of the nomination, Judge von Moschzisker showed how much he respected public sentiment. Among other things he said:

> The candidate for judicial office occupies a different position from other candidates. Under our customs he is nominated by the party convention and may reasonably look for the usual party support, but he is not in a position to discuss politics or the policies of his party, for the reason that when elected to the bench he has nothing whatever to do with politics or the carrying out of party policies. In fact, it becomes his duty, when elected, to forget that he was a candidate of any particular party and to proceed to administer the law for the whole people without regard to any principles or policies, save the principles of the law as he is given the power to understand them. Fortunately, these ideas have become fixed in Pennsylvania, and it is not my desire to make any departure therefrom.

Not a single word or a single act of Judge von Moschzisker since that day can be pointed to that might be even twisted into a suggestion of an appeal for a solitary vote.

Policy of a Politician.

How different with his opponent, Mr. Munson. Mr. Munson is now on a tour of the state, shaking hands with all who will honor him with an opportunity to do so. A complete political machine, entirely independent of the regular Democratic state committee has been running in his special interest ever since he entered the race. Canvassers are out in the state, letters are being written to Republicans soliciting their support for his candidacy, and individual appeals are being made for "complimentary" votes for Mr. Munson from men of the majority party.

Every precinct politician understands the old "complimentary vote game."

It has been worked time and again to fool the unsophisticated, and it has time and again been successful.

What is a complimentary vote?

It is just the same as any other vote, only that it is usually a vote gotten under false representation. The theory of the man who goes after votes of this character is that the man from whom he asks a complimentary vote is so ignorant that he does not know that he is voting against his party, his party nominee and his party's principles, just as positively and just as effectually as the man who has always been out in the open as an avowed political enemy of the party from whom the complimentary vote is solicited.

C. LaRue Munson, the Democratic nominee for associate justice of the supreme court of Pennsylvania, nominated in a Bourbon Democratic convention and placed upon a Bourbon Democratic platform, in which every principle of Republicanism is attacked, and particularly the fundamental principle of protection, which is a vital issue in the present campaign, presents a unique spectacle in the present contest in appealing for votes, complimentary or otherwise, from Republicans of the Keystone State.

As the personal director of his own canvass, Mr. Munson should take himself into council and decide to abandon his present political campaign out of deference to the unquestionable and unquestioned public sentiment.

If he shall do this, his standing with the bar of Pennsylvania, after his overwhelming defeat on Nov. 2, will at least not be as low as it otherwise would be.

CLOTHING FASHIONED EXPRESSLY FOR YOUNG MEN

who want and are only satisfied with out-of-the-ordinary garments. These suits are as good as they look; they fit good and will wear good—satisfy the most exacting man.

It is an easy matter to dress well at little cost when you wear

CLEVER CLOTHES

and when you come here for your apparel.

These remarkable values in

YOUNG MEN'S FALL SUITS

prove this conclusively.

Think it over and make the test.

The Shop that Satisfies

THE STAG

511 Fallowfield Ave. Charleroi, Pa.

Next Door to Postoffice

QUALITY IS OUR SPECIALTY

We are not satisfied with other Shoe Store's standard of quality at given prices.

You'll find that we give better Shoes where the price is the same, or quote lower prices where the quality is the same.

If you don't wear our shoes ask you friends, who do, about them.

If you do wear our Shoes tell your friends, who don't, about them.

LOUIS BEIGEL

For Good Shoes. : : 17 Years in Business

419 McKean Ave., Charleroi, Pa.

Notice to the Public

NOTICE is hereby given that stores which use the name of LOUIS BEIGEL will be prosecuted to the full extent of the law. I do this for the reason that certain people have gained the impression that I am the proprietor of more than one shoe store. I hereby state that I am in no shape or manner connected with any other shoe store than the one located at 419 McKean Avenue, Charleroi, Pa. I make this statement so that the people will not be fooled into patronizing any of the so-called "sample" stores using my name, and afterwards find that they were not dealing with the old reliable firm which has for seventeen years been doing business in Charleroi. Unprincipled methods have been introduced by shoddy dealers of the city who send out to their hired agents in country towns cheap and unreliable goods. We hereby warn our patrons, as well as those of other reliable stores, to look out for stores that use our name and pretend that I am the owner of such stores.

Our Motto Is: "Solid Leather Shoes at Popular Prices"

LOUIS BEIGEL

419 McKean Ave. 17 Years In Business Charleroi, Pa.

FAMILY FAVORITE

ILLUMINATING OIL

makes the light that rests the eyes. Nearest approach to natural sunlight known.

Most economical too—burns to the very last drop without readjusting wick. Does not char, smoke or "smell." Clear, water-white, free from sediment. Not to be compared with ordinary tank wagon oil.

Ask your dealer to serve you out of the original barrel. Then you have the purest, best lamp oil made.

WAVERLY OIL WORKS CO., Independent Refiners

PITTSBURG, PA.

Also makers of Waverly Special Auto Oil and Waverly Gasoline.

While Shopping in

PITTSBURG

VISIT THE

EXPOSITION

There you will hear the best music, see the greatest array of industrial exhibits and find amusement and entertainment that will make your trip memorable and send you home delighted. Go soon; the show closes October 23.

Sousa and His Band
Sept. 27 to Oct. 2

Theodore Thomas Orchestra
Oct. 4 to 9

U. S. Marine Band
Oct. 11 to 23

The Historic Naval Battle between **MONITOR AND MERRIMAC**
The great hit at Alaska-Yukon Exposition. In the Hippodrome

MUSIC HALL
The scene of the Great Fall Musical Festival—concerts afternoon and evening.

A Few of the New Things
The instructive and fascinating archæological exhibit including relics from historic Bennerhasset Island. Norfolk & Western R. R. display. Marvelous Electrical, Mechanical and Nautical Exhibits. Theatorium. Merry-go-Round. Ferris Wheel. Pony Track. Trip to Davis Island dam on Steamer Sunshine, and a whole wind of wholesome fun for everybody.

ADMISSION 25c

Watch for Excursion dates in your town

Be Prepared for Emergencies.

When a cold comes to you—or in your family—or a sudden chill—if you let it alone you are making recovery hard. A teaspoonful of Perry Davis' Painkiller in half a glass of hot water or milk will be the thing to take later and prevent trouble. This old reliable family [illegible]

FOR DYSPEPSIA

You Risk Nothing by Trying This Remedy.

We want every one troubled with indigestion and dyspepsia to come to our store and obtain a box of Rexall Dyspepsia Tablets. They contain Bismuth-Subnitrate and Pepsin prepared by a process which develops their greatest power to overcome digestive disturbance.

Rexall Dyspepsia Tablets are very pleasant to take. They soothe the irritable, weak stomach, strengthen and invigorate the digestive organs, relieve nausea and indigestion, promote nutrition and bring about a feeling of comfort.

If you give Rexall Dyspepsia Tablets reasonable trial we will return your money if you are not satisfied with the result. Three sizes, 25 cents, 50 cents and $1.00. Remember you can obtain Rexall Remedies in Charleroi only at our store—The Rexall store. The Carroll Drug Store.

NEWSPAPER ARCHIVE®
NEWSPAPER ARCHIVE®

Don't Fail to See the Great Creo Company at the Star Tonight. Better Than Ever

THE CHARLEROI MAIL

Entered second class mail at Charleroi, June 15, 1900, according to Act of Congress of March 3, 1879

VOL. X. NO. 48. CHARLEROI, WASHINGTON CO., PA., WEDNESDAY, OCTOBER 13, 1909. One Cent

DISTRICT SUNDAY SCHOOL WORKERS WILL MEET HERE

Afternoon and Evening Sessions Sunday at Christ Lutheran Church.

SPEAKERS BEING SECURED

Efforts to Have Most Noted of Centennial to Make Addresses in the Evening.

Arrangements have been completed for the Sunday School convention of the First Washington county district or the Charleroi district of the Washintgon county Sunday School association, to be held at the Christ Lutheran church here on Sunday afternoon and evening. From the way matters are moving at the present time, it will be the most successful district convention ever held in this section. An effort is being made to secure for the evening two speakers that are in attendance at the Christian centennial in Pittsburg, who are men of National repute.

The afternoon session will begin at 2 o'clock. Special music will be furnished, the M. E. orchestra to have charge of this. The evening session will begin at 7 o'clock, and it is likely that the Charleroi Choral society will have charge of the music.

In the afternoon the meeting will be known as a fellowship meeting, and 100 persons will take part. A mass meeting for the children will be held at this time in the Methodist church, which is only a short distance away. The evening session will be in the interests of the Organized Adult Bible classes, and forty organized classes will be represented.

The speakers who have thus far been engaged for the occasion are Rev. G. G. Kerr, county president of the Sunday School organization; Mrs. Mary Stewart, county secretary; B. S. Forsythe, a State secretary, and Rev. Murray Reiter, of Canonsburg. Messrs. Adlake and Crossfield are the two men whom the committee is trying to secure for the principal evening addresses.

Among the other features of the day will be reports from the State convention. There are a number of Charleroi people in attendance there, and each one will be given a few minutes in which to make a report. Officers will be elected for the coming year. The district includes 15 schools, 10 of them being in Charleroi. The others are Ebenezer, Speers, Dunlevy, Allenport and Vesta. Joseph Kenyon is president; T. J. Allen vice president; Miss Grace Gelder secretary and treasurer; Frank Villella, foreign secretary; Prof. W. D. Wright, now resident elsewhere, superintendent of teachers' training department; J. T. Hakett, superintendent of adult Bible class department; Miss Bernette McDonough, elementary superintendent; James Meyers, temperance superintendent. Reports will be heard from these different departments.

Jersey Rib Underwear black, blue and flesh colors, sold for $1.00 a suit, 42 cents per garment at Murdock and McCarty's. 47t5

Lost.

Saturday evening on Fifth, Sixth or Seventh street a package containing 10 pounds of gluten flour. Finder will be rewarded if returned to Mail office. 46tf

Field Meet Proves Rather Interesting

Not a Large Crowd at Monessen Event, but Races are Good.

The first annual field and track meet of the Monongahela Valley A. A. was held at Monessen yesterday afternoon, but was not well attended. The various events were pulled off, however, and proved intersting.

The five mile run was won by Frank Wiley, the noted runner of California, his time being 29 minutes. M. M. Lyle, of the same place was second.

COMMISSIONERS HERE YESTERDAY

Favor Lump Contract for Construction of Bridge Approaches.

CHARLEROI FALLS IN LINE

County Commissiners W. J. Smith, J. A. Berry, and Thomas Hill, and County Engineer Chaney were here yesterday to make arrangements if possible to let the work for the bridge approaches of the Maple Creek bridge in a lump contract. The bridge is in course of construction now, and it is necessary to have the approaches completed soon. The structure is over Maple Creek, from Lincoln boulevard into Speers borough.

The commissioners came over in the afternoon in an automobile, and were to have met represenatives of both boroughs, the business to be transacted at once. Members of the Charleroi council and some from Speers were present, but not enough to take action.

Last night County Engineer Chaney appeared before the Charleroi council and they took action to the effect that they would agree to the letting of the contract for the constructing of the approaches in lump form. Speers borough council will meet tonight and take action on the matter.

It is preferred to award the contract this way because it would be cheaper and more satisfactory. The commissioners and the Charleroi council are agreed and it is thought that the Speers council will fall in line. If so bids will be advertised for, to be presented to the two boroughs and the Board of Commissioner, so that each body may judge as to the cheaper method, and there be no delay in the awarding of the contract. The approach would probably be 300 or 4,000 feet in length and five or six feet deep, and 16 feet high.

Notice of Error.

We wish to call attention to an error in the setting up of the tpye in one of Murdock and McCarty's locals, which should read as corrected today, underwear at 42 cents per garment instead of 24.

Last week to get a Meerschaum pipe for 50 cents. Tee Henings'. 48tf

---

Nobby Stein-Block Suits for men, the latest fall patterns and styles, go at great reduction. See them and you will hasten to buy. Murdock and McCarty. 47tf

GAS CHEAP DOWN RIVER

Monongahela Pays only 10 Cents Per Thousand Cubic Feet.

COMPETITION THE REASON

Monongahela people are happy from the fact that while the gas prices in other towns hereabouts are being raised they still maintain a very low rate. There are two companies in Monongahela, the Monongahela and Bellwood, and the Citizens. As a result of this competition the price is but 10 cents per thousand cubic feet, with a discount of five per cent for prompt payment. Until about three year ago the first named company had everything its own way, and charged 20 cents per thousand cubic feet When the Citizens company located at Monongahela and cut the former price in half the Monongahela and Bellwood company had to do likewise. Both are home companies.

AFRICAN METHODIST CONFERENCE AT END

Charleroi Gets Same Minister it Has Had for Year.

Rev. G. G. Skinner has been returned to the pastorate of St. James A. M. E. church of Charleroi where he has been doing efficient work during the past year. The annual A. M. E. conference at Pittsburg adjourned Monday afternoon after having been in session nearly a week. The assignment of pastors for the coming year was given out Monday, those for the South Pittsburg district being as follows:

Presiding Elder—W. S. Lowery.
Canonsburg and McGovern—C. A. McGee
Washington—T. J. Askew.
West Middletown—B. Wheeler.
Charleroi—G. G. Skinner.
Pricedale—To be supplied.
West Newton and West Elizabeth—T. A. J. West.
Brownsville and Pike Run—M. A. Hunter.
Uniontown—R. H. Morris.
Clairton—J. A. Lotterbury.
West Connellsville—L. V. Jones.
Donora—H. G. Payne.
Belle Vernon—C. Addison.
Greensburg—C. R. Goggins.
Waynesburg—J. S. Smith.
Monessen—H. G. Thomas.
Braddock—C. M. Tanner.

ARE GAMES WON BEFORE PLAYERS GO ON FIELD?

That the games between Pittsburg and Detroit were decided before the players entered the field in the four contests played thus far, is the charge made this morning by a Pittsburg morning newspaper. It says that the games have been won in box offices and quotes a sporting man who says that he is absolutely satisfied that the games were not decided fairly. A player is said to have told a Pittsburg man, who reported the same to a Charleroi merchant that Pittsburg was "going to try hard to win the games," but advising at the same time the Pittsburg man not to bet on the results.

LEAVE FOR HARRISBURG

Local Delegates to Sunday School Convention go this Morning.

REV. KERR WILL SPEAK

The Charleroi delegates to the State Sunday school convention, which opens today at Harriburg, and continues three days, left early this morning for Harrisburg. In Pittsburg they will join the Washington county delegation and with them make the trip. In the Charleroi party were Rev. G. G. Kerr, and son, Gibson, Misses Grace Gelder and Jessie Speers, from the Washington Avenue Presbyterian church; Rev. J. T. Hackett and Miss Mabel Strausser from the First Presbyterian church. Mrs. D. F. Wortington, representing the Christ Lutheran Sunday school is already in Harrisburg.

Rev. Kerr goes not only as a Charleroi delegate, but he will also speak both on Thursday and Friday. On the former day he will make an address on "Saving the Boys," and on Friday, his topic will be "The Home Department as a Spiritual Force." H. J. Heinz, of Pittsburg is the president of the State Association.

LENHART MUST SERVE SENTENCE

Superior Court at Philadelphia so Decides Recently.

The Pennsylvania Superior Court sitting at Philadelphia affirmed the judgment of the Washington county court in the case of the Commonwealth against William L. Lenhart, convicted last February of conspiracy to defraud the Peoples Bank of California and sentenced on February 20, to pay the costs, fine of $500 and undergo imprisonment in the Western penitentiary for a priod of two years O. F. Piper, the former cashier of the bank, is now serving out a sentence of two years in the penitentiary in connection with the same charge. The latter was sentenced on February 22, 1909, after the disposition of the Lenhart case. A year before Piper had entered a plea of nolle contendere to the charges against him in connection with the wrecking of the Peoples Bank of California.

The affirmation by the appellate court of the lower court's decision means that Lenhart must surrender himself to the sheriff and be taken to the penitentiary to begin his sentence. If he fails to surrender he will forfeit the $5,000 bond that he filed, penidng the appeal. It is not likely that the case willl be taken any higher.

To take an appeal to the Supreme Court it is necessary that an affidavit be filed averring that there is a constitutional question involved. It is understood that Lenhart is at present in Chicago where he has been employed by the Armour company.

Ten per cent off on all stiff and soft hats, a big line to choose from. Murdock and McCarty. 47t5

The usual crowd of fans went to Pittsburg this morning to attend the baseball game between the Pirates and the Detroit Tigers.

MILK QUESTION AGAIN UP BEFORE BOROUGH COUNCIL

Charleroi Stands Good Chance of Being Chosen

Many Friends in Lutheran Synod who Favor this as Next Meeting Place.

It is not there thought will be any trouble experienced in getting the Lutheran Synod which convenes Thursday at Beaver, to hold their next convention at Charleroi. Rev. Frontz said this morning that the movement was started last year, and had been pushed at every opportunity since. He has quite a number of good friends in the synod who are assisting him to get the convention to come here.

COMMISSION DOES NOT STOP HERE

Covering the Monongahela Division and South Western Parts Today.

HEARING TROUBLE STUNT

The Pennsylvania State Railroad commission, consisting of Judge Nathanial Ewing of Uniontown, John Y. Boyd of Philadelphia, Charles N. Mann of Harrisburg, and Harry S. Calvert of Pittsburg, passed through Charleroi this morning at about 9:30 o'clock on a special train, but did not stop. They are investigating condition over the various roads of the State having been specially appointed for this purpose. They listen to complaints and will afterwards make their report. They went on to the Monongahela road his morning, and before evening, when they will return to Harrisburg, expect to cover part of the B. and O. tracks and some more of the Pennsylvania. Their principal stunt seems to be the hearing of grievances.

BETTER SCHOOL ORGANIZATION

Kansas Has Better System than Pennsylvania Says Prof. Wright.

Prof. W. D. Wright of St. John, Kansas, late superintendent of the Charleroi public schools, writes a most interesting letter to the Mail, which his many friends here will be delighted to read. Prof. Wright resigned his position here on account of the ill health of his little daugber and is now located at St. John, where he is assistant principal in the high school and normal department. He says:

To the Mail: It is now a little more than four months since I left your city with all its alurements for the great west with nothing to attract one but wheat and cornfields, no amusement parks, no electric roads, no great theatres, no hills and valleys with all their beauties, no friends, only strangers, "Jayhawkers," and hills, "devil's claws" sand storms,

(Continued on Third Page).

Committee Present from Association and Matter is Discussed.

MAY BE SETTLED SOON

Special Committee Appointed to Meet With One to be Named by Dairymen.

At last there is some prospects of the much discussed milk question being settled. Last evening a committee composed of Floyd Bonnell William Sphar, Van Robison and Noah Carson of the Milkmen's Association, met with council and the ordinance recently passed concerning the sale and delivery of milk in Charleroi discussed. As a result a special committee was appointed from council consisting of James Frew, H. S. Piersol and C. O. Frye to meet with one to be appointed by the milkmen on Friday evening, both to be given power to act. At the meeting to be held soon thereafter it is hoped to accomplish some results.

An ordinance from the West Side Street Railway company, in which they promised to deed part of certain property at the northern end of town to the borough in return for certain rights, passed first reading. As was previously stated in these columns, the company desires to erect a car barn at the lower end of town, and wants to gain part of the ground where Lincoln avenue now is. It is also proposed to change McKean avenue and have it opened up, 46 feet in width, from Thirteenth street to the intersection of this borough with North Charleroi.

Garbage Hauler Samuel Nutting was present and stated that he would pay his debt to this borough this morning. He said that he was putting his wagon in sanitary shape. William Gault's bill of $1,186.96 for rebuilding the garbage plant was presented and ordered paid, with instructions to Mr. Gault to make a few changes in the plant.

The tax collector's report for the past month was read and accepted. It showed that $22,468.86 had been placed in the hands of the treasurer. Ninian Fram was elected borough electrician to take the place of Walter Crow, resigned.

Game Reserve.

Notice is hereby given that the undersigned members of the West Pike Run Game Reserve forbid any trespassing or hunting on their premises with guns, dogs or ferrets under penalty of the law.

John A. Frederick, C. H. West, Emory Phillips, Chas. Scott, Hiram Robison, T. R. Duvall, J. N. Pryor, H. A. Allman, J. B. Groves, J. E. Sprowls, H. L. Lash, Elizabeth Phillips, J. N. Carroll, O. C. Deems, William Winnett, J. A. Pitzer, J. B. Evans, William Lutes, O. E. Deems, E. H. Carson, J. D. Duvall, W. H. Mitchell, Sprowls Bros., E. N. Allman, Florence Morris, A. B. Lutes, Lewis-Carson, Cora Ogline, G. D. Thompson, S. E. Sphar, W. A. Deems, S. T. Clark, Dr. Yarnall, Roland Hill. 48t1

Ten per cent reduction on all wool underwear, sale now on at Murdock and McCarty's. 47t5

A guaranteed hot water bottle for $1 at Hennings' Drug Store. 48tf

J. K. Tener, Pres. S. A. Walton, Vice Pres. R. H. Rush, Cashier.

Your Gain in Financial Strength

each week by depositing your surplus cash in the First National Bank.
It will constantly earn more money for you here and be ready for you whenever you require it.
Your account is invited

4 Per Cent. Interest Paid on Savings Accounts

THE FIRST NATIONAL BANK

Charleroi, Pa.

Depository for the State of Pennsylvania.

MONESSEN MEN WON'T EVEN SO MUCH AS HELP THEIR WIVES PREPARE MEALS

Leave the Work of Maintaining Home to Better Halves, it is Said, While They Loaf.

Because he refused it is said to so much as carry a bucket of water for his wife, who is forced to keep boarders to make a living, Charles Poth of Monessen was taken to jail at Greensburg this morning to await a hearing on the charges of desertion and non-support. He was held for court by Justice Watkins at a hearing last night.

David Fritz of Monessen is in the Monessen lockup, awaiting a hearing of charges of desertion and non-support, whih, it is said, his wife will make. She has heretofore been the breadwinner, it is stated.

In the Workshop

That's where the real value of an article is determined. The way a jewel or piece of jewelry is handled in the workshop often determines its price. We buy from the best manufacturers. It is our intention to sell the highest grade of jewelry. If a ring, a pin, a watch, or any article or jewelry whatever goes from here which isn't as represented, we are here to give satisfaction—to make amends. We want your jewelry trade—we will treat you so that we will keep it.

JOHN B. SCHAFER

Bell Phone 168 W. Manufacturing Jeweler. Charleroi Phone 98

THE CHARLEROI MAIL

A Republican Newspaper

Published Daily Except Sunday by
MAIL PUBLISHING CO.
(INCORPORATED.)
Mail Building, Fifth Street
CHARLEROI, PA.

E. C. NIVER, Pres. and Managing Editor
HARRY E. PRICE, Business Manager
R. W. SHARPNACK, Sec'y. and Treas.

Entered in the Post Office at Charleroi Pa., as second class matter.

SUBSCRIPTION RATES

One Year	$1.00
Six Months	1.50
Three Months	.75

All subscriptions payable in advance.

Delivered by carrier in Charleroi at six cents per week.

Communications of public interest are always welcome, but as an evidence of good faith and not necessarily for publication, must invariably bear the author's signature.

TELEPHONES
BELL 73 CHARLEROI 76

Member of the Monongahela Valley Press Association

ADVERTISING RATES

DISPLAY—Fifteen cents per inch, first insertion. Rates for large space contracts made known on application.

READING NOTICES, Society Business Notices, notices of meetings, resolutions of respect, cards of thanks, etc., 5 cents per line.

LEGAL NOTICES—Legal, official and similar advertising, including that in settlement of estates, public sales, live stock and estray notices, bank notices, notices to teachers, 10 cents per line, first insertion; 5 cents a line, each additional insertion.

LOCAL AGENCIES

George S. Might ..... Charleroi
Clyde Collins ..... Speers
M. Dooley ..... Dunlevy
E. L. Kibler ..... Lock No. 4

Oct. 13 In American History.

1812—Battle of Queenstown, Ont., resulting in the repulse of an American force which had crossed the river to attack the British under General Brock; Brock was killed in action.

1890—Justice Samuel Freeman Miller of the United States supreme court died; born 1816.

ASTRONOMICAL EVENTS.

Sun sets 5:19, rises 6:06; moon rises 6:14 a. m.; 3:05 a. m., new moon, with the sun, in constellation Virgo, near Spica; 1 p. m., planet Saturn in opposition with the sun, 180 degress distant either way; 4:11 p. m., moon in conjunction with Mercury, passing from west to east of the planet.

Law and Religion.

In an address at the Knights of Columbus banquet in Pittsburg last night Bishop Regis Canevin of the Pittsburg Catholic diocese, struck the keynote of Christian citizenship when he said:

The sacredness of contracts and oaths and promises, the sanction of laws, the justice of courts, all rest upon the obligations of religion. Without authority and obedience and justice society would perish by fraud and violence; without mutual confidene in contracts and promises, no civil life could be held together. The last and only security a people can have for the justice of rules, legislatures and courts of justice is that they recognize a supreme law as their guide and a supreme law giver from whom they derive their authority to bind the wills of men. "Let every soul be subject to the higher powers, for there is no power but from God and those that are ordained of God. Therefore he that resisteth the power, resisteth the ordinance of God and they that resist purchase to themselves damnation."

This is what the obligations of religion impose upon the individual, and which in turn makes him a good citizen. It is only by the general observance of these obligations that law, order and personal liberty are maintained, and on which depend the free and progressive development of every intellctual faculty with which the individual is endowed. The relation of the church to law and government is therefore obvious. Religion is the keynote of civic righteousness.

No Tax on Whisky.

At the big Christian Church Brotherhood meeting in Pittsburg last night a new feature was introduced in the fight against the liquor traffic, which bids fair to become a National issue. This is the abolition of the Federal tax on liquor, and the substitution of the tax on incomes to supplant the revenue derived from the internal revenue tax. The proposed Constitutional amendment permitting this income tax was heartily endorsed by the Brotherhood, and Senator George T. Oliver of Pittsburg, Congressman Wm. H. Graham of Allegheny county and Congressman Champ Clark of Missouri were constituted a committee to further in Congress temperance legislation.

By removing the Federal internal revenue tax on liquor and leaving each State to deal with the problem, the friends of temperance contend that the matter is directly in the hands of the people. The Federal system of taxation has long been a stumbling block in temperance legislation, in that the need of this revenue by the Government is obvious, and no other source of taxation presented itself. Now that the income tax is possible, the issue has been launched to substitute this for the system of whisky, beer and wine taxes. The Christian Brotherhood has issued a call for all the church organizations to take the matter up, and it is probable that the issue will figure largely in the work of advancing the cause of temperance and sobriety in the future.

State Uniformity.

Prof. W. D. Wright's letter from St. John, Kansas, in which he gives a brief outline of the uniformity as to course of study in the Kansas schools, calls attention to the serious defect in that respect that exists in our own schools. In point of organization and uniform work Kansas is far and away ahead of Pennsylvania in the conduct of her public school.

Pennsylvania has lost much time and effort in its school work, by leaving the organization and courses of study in the hands of the local officals. This is particularly the case in the rural schools where rotation of teachers keeps the schools from advancing year after year. With a different system of text books in practically every district a new teacher has no means of knowing the standing of the pupils of an ungraded school, and must make a new start each term. One pupil cannot step from one school into another without a break in the course, as can be done where uniform courses and text books prevail. A lack of this system has been a great detriment to the public schools of Pennsylvania, in spite of the liberal appropriations made for school purposes.

It was this system of uniformity that was adopted in Japan when popular education was made compulsory in the Flowery Kingdom, the progress of which has been a marvel of the age. By adopting this method Japan accomplished in a generation what many of our own States have not yet attained after several generations of effort. As a rule our borough schools do not suffer so much in this respect, but the rural schools are badly handicapped for lack of organized and uniform effort.

ELECTRIC SPARKS

The Rule of Three.

Gladys had a stately mien,
Harry bows before her.
Kisses finger tips, I ween,
Though he ne'er gets nearer.

May has money, stunning looks,
With the rest he homage tends,
Shares his motor, art and books,
But they're just "platonic friends."

Janice likes him not at all,
He will love no other,
Flowers and gifts unheeded fall,
Laughs, and calls him "brother."
—Allegheny Literary Monthly.

With all their boated goodness over at Washington, we can't see but what they could take a lesson or two from this place in the art of politeness. For instance train their citizens to watch where they are going while rushing (not walking) the streets.

It begins to look as though Lenhart, of California bank fame, will not have such an easy time escaping from what's coming to him. The trouble with him, however, is probably the fact that people will not be sorry.

To be a successful bandit of the road requires a surplus of nerve. Which accounts for the many failures at the business.

Foreigners will pretty soon begin to think they are badly treated, but when they learn that they must help support the Commonwealth, and not to do any shooting at that, the better it will be for them.

As a rule the Freshman win the [illegible] we also know of something one Freshman won at that educational institution, this particular something being a drenching from a town pump.

Out in California when they went to take Taft a boat ride, the boat got stuck in the mud. Next time they will reckon with the avordupois of the person in question they are going to haul.

It is said that a Boston flame set fire to a mail box so that a letter which he had written and posted to his sweetheart would be burned. Even flames something lack fire.

There will be some tall adjectival expressions turned loose around over the country at these patent medicine joints if all States pass laws prohibiting them to distribute samples of their stuff.

Taft made a mistake to start on his trip just at the time the baseball games would be going on. His press notices will greatly suffer from lack of forethought in this respect.

If the supply of window glass is to be cut down too much, people will have to quit building houses, or get back to the old time method of using greased paper.

FIRST BIG GAME HERE SATURDAY

The first football game of the season of the Charleroi football team will be played here Saturday afternoon, when the Brownsville team will line up against the locals. The game will be started at 3:30 o'clock, and a good clean contest is expected. The field will be in the best of shape and well roped off, so that there will be no crowding of the teams. The Brownsville team is one of the fastest along the valley, and already in the few games played has gained considerable of a reputation. It is argued that Charleroi will have the strongest team in its history, and make the visitors hustle for all they get. Both teams will weigh in the neighborhood of 160 pounds.

A Fashion Garrick Killed.

Women of England in the eighteenth century wore large hats. Samuel Rogers once traveled to Ranelagh in the same coach with a woman who was compelled to sit on a stool on the floor of the coach on account of the inconvenient height of her headdress. Hannah More, who was all for simplicity in costume, writes in her diary that she has seen women wearing on their heads "an acre and a half of shrubbery, besides slopes, grass plats, tulip beds, clumps of peonies, kitchen gardens and greenhouses." The credit of killing this fashion is given to Garrick. He appeared one night on the stage with a mass of vegetables on his head and a carrot suspended from each side, to the shame and confusion of many fair members of his audience."

After Supper Sale

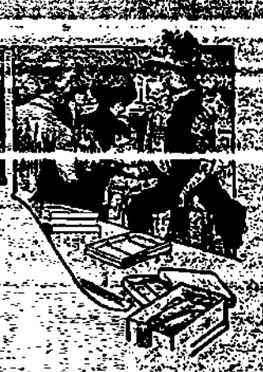

Store is open evenings now except on Wednesday and we want you to get the habit of coming to see us after supper. These special bargains will be on sale Thursday and Friday evenings of this week from 6 P. M. to 8 P. M. only. WHY PAY MORE?

Muslin

Ten yards of our best 6c unbleached muslin—full yard wide, after supper for.....49c

50c Tams, for girls school or dress wear. Leatherette cloth or Angora, in a variety of colors—your choice after supper Thursday and Friday for.....19c

100 Billie Burke Puffs

Light or dark colors, choice after supper sale for.....79c

STYLE 294
Made by Kalamazoo Corset Co., Also Sole Makers of American Beauty Corsets

12 1-2 Skirting Cheviot

in a variety of pretty stripes—very heavy quality, full width, per yard after supper Thursday or Friday for.....9c

2.50, 2.75 Comforts

filled with snow white cotton, covered with best silkoline, nicely knotted, equal to best home made goods. On sale after supper Thursday or Friday for.....$1.98

300 American Beauty Corsets

Choice of any of our 1.00 quality, including very latest styles: After supper sale Thursday or Friday for.....88c

Choice of odds and ends, Men's 1.00 and 1.50 Wool underwear, only 34 & 36 left, after supper Thurs. or Friday.....69c

Kirk and Clark
THE ECONOMIC STORE.

Choice of Men's 50c Cotton Ribbed Undershirts, odd sizes and colors for after supper sale 29c

Dances Transferred.

The Friday night dances which were so popular at Eldora Park have been transferred to the Bank of Charleroi Hall where they will be conducted during the season, with music by Jenkins orchestra.

Euchre Tomorrow Night.

The Lady Maccabees will hold their euchre in P. H. C. hall tomorrow night. Play will begin at 8 o'clock in the evening, and handsome favors will be awarded. Those who have not purchased tickets can procure them at the door.

A guaranteed rapid flow fountain syringe for $1 at Hennings' Drug store. 48tf

For Sale

Three Horse Power Gas Engine. As good as new. Inquire at the Mail Office - - - -

Answer This Question

When shown positive and reliable proof that a certain remedy had cured numerous cases of female ills, wouldn't any sensible woman conclude that the same remedy would also benefit her if suffering with the same trouble?

Here are two letters which prove the efficiency of Lydia E. Pinkham's Vegetable Compound.

Red Banks, Miss.—"Words are inadequate to express what Lydia E. Pinkham's Vegetable Compound has done for me. I suffered from a female disease and weakness which the doctors said was caused by a fibroid tumor, and I commenced to think there was no help for me. Lydia E. Pinkham's Vegetable Compound made me a well woman after all other means had failed. My friends are all asking what has helped me so much, and I gladly recommend Lydia E. Pinkham's Vegetable Compound."—Mrs. Willie Edwards.

Hampstead, Maryland.—"Before taking Lydia E. Pinkham's Vegetable Compound I was weak and nervous, and could not be on my feet half a day without suffering. The doctors told me I never would be well without an operation, but Lydia E. Pinkham's Vegetable Compound has done more for me than all the doctors, and I hope this valuable medicine may come into the hands of many more suffering women."—Mrs. Joseph H. Dandy.

We will pay a handsome reward to any person who will prove to us that these letters are not genuine and truthful—or that either of these women were paid in any way for their testimonials, or that the letters are published without their permission, or that the original letter from each did not come to us entirely unsolicited.

What more proof can any one ask?

For 30 years Lydia E. Pinkham's Vegetable Compound has been the standard remedy for female ills. No sick woman does justice to herself who will not try this famous medicine. Made exclusively from roots and herbs, and has thousands of cures to its credit.

Mrs. Pinkham invites all sick women to write her for advice. She has guided thousands to health, free of charge. Address Mrs. Pinkham, Lynn, Mass.

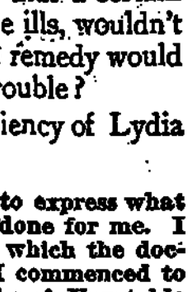

Quarterly Meeting..

Our members are requested to be present at the quarterly meeting, October 21st, at 8 p. m., at the Co-operative Hall, 620 Fallowfield Avenue.

One car load of potatoes, just in, delivered any part of the city at 75c per bushel.

The Co-Operative Store

Notice.

Notice is hereby given that the partnership between Walter D. Crow and Geo. D. Clark under the firm name of the Charleroi City Grocery was dissolved on the 9th day of October A. D. 1909, by the said Walter D. Crow assigning his interest there in to the said Geo. D. Clark and one W. E. Pensyl.

All debts due the said co-partnership are to be paid and those due from the same discharged by the said Geo. D. Clark and W. E. Pensyl who will continue the business under the same firm name: "Charleroi City Grocery."

Walter D. Crow,
G. D. Clark,
W. E. Pensyl.

46t3

Climax Washing Tablets

Saves Rubbing
Whitens Clothes
Ask your grocer or it

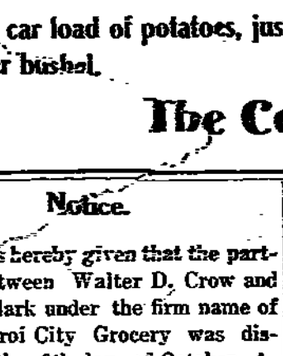

Attention

We are open for business. The most progressive tailoring establishment in Charleroi district. Over 1500 strikingly handsome and exclusive cloth patterns in every imaginable design and coloring. And every pattern is all pure wool.

Over 62 coat models, the exact reproduction of the clothes worn by New York's best dressed men.

A legal guarantee with every garment we make. Your suit will be cleaned and pressed for six months free of charge.

Reasonable Price
Suit to Order $15 to $45.00

R. O. Vetter
Dyeing, cleaning and pressing
Suits made to order, $18 and up
409 FALLOWFIELD AVE., CHARLEROI
Bell Phone 87-L

J. D. Snitzer & Company
Builders of
Gentlemen's Garments
541 FALLOWFIELD AVENUE

SAMPLE SHOE STORE

Fallowfield Avenue - Opposite Post Office

Sample lots and Overproduction from famous Boston Makers at One-Half the real Value

Sample Lots

Boys' and girls' shoes, all styles and leathers; sizes 8 1-2 to 13 1-2 and 1 to 5 1-2, $2.00 values at

$1.00

THE TIME TO BUY---NOW

Women's Samples

Shoes, tans, patents and dulls, all sizes, price . . **$1.48**

See the Big Front

Women's Tans

New Fall Styles; button and blucher, all sizes,

$5.00 value, Adolph's price **$2.95**

THE PLACE--ADOLPH BEIGEL'S

Men's Samples

Box calf, heavy double soles, $2.50 values. Adolph's price **$1.48**

Men's Samples

$3.50 and $4 shoes, tans patents and dulls, all sizes, Adolph's Price . . **$2.45**

Men's Shoes

Calf skin, double sole, lace and congress, all sizes 6 to 12. $2.00 values Adolph's price . **1.00**

Adolph's of Course

Women's Napoleons

High cut boots, dull and patents, lace and button, all sizes, $4 values, Adolph's price...... **$1.95**

Women's Shoes

Patents and plain leather, lace and button, all sizes, $2.00 values Adolph's price...... **$1.45**

Children's Shoes

Red, tan and black, lace & button sizes 2 to 5 and 5 to 8. Price **39c**

Infants' Shoes

All fancy colors, 75 cent values Adolph's price **19c**

Women's 60c Rubbers, all sizes. Adolph's Price **39c**

Children's Rubbers, sizes 4 to 10 1-2, Adolph's Price **29c**

Men's Storm Rubbers, 90c values, Adolph's Price **59c**

The Sample Shoe Store

Fallowfield Avenue . Opposite Postoffice

Classified Ads

FOR RENT

FOR RENT—Furnished room with bath. Centrally located. Inquire 215 Mail office. 46t3

WANTED

WANTED—Seamstress. Apply 302 Fifth street. 37tf

WATED—Experienced stenographer, young woman, for manufacturing company. Address Mail office. 47t3

When in need of female help of any kind call at Charleroi Employment Agency, corner Fifth street and Mc- [illegible] 48t1p

FOR SALE

FOR SALE—Five passenger Reo Touring car equipped. Top, five curtains, etc. Will sell cheap to quick buyer. Inquire 206 Mail office. 43t6

FOR SALE—Knabe Piano, highest grade. Must be sold by Nov. 1, practically new. Apply 702 Meadow avenue. 44t5p

WANTED—Position in store as clerk or driver by capable experienced young man. Address, H. J. Harper, Donora, Pa. 47t2p

WANTED—To hire a cowboy and cowgirl costume for one evening. Call or address 216 Mail office. 45t3

LOST—Gold ladies' watch and fine long chain. Initial L. V. S. on exterior and name of owner inside case. Return to 214 Mail office and receive reward. 48t2

A large crowd collected in front of the Charleroi Savings and Trust company building yesterday where the result of the ball game at Detroit was megaphoned by the Bell Telephone people. This service is greatly appreciated by the public and will be repeated today.

LOCAL NOTES

Brief Mention of People and Events in this Community.

C. E. Lantz, who recently moved to Greene county, was back in Charleroi yesterday for a visit with friends.

Mrs. L. T. Jack of Washigton avenue is spending the day in Pittsburg with friends.

J. E. Abel of California spent yesterday afternoon in Charleroi, the guest of his son, Edgar R. Abell, advertising manager of the Mail.

Mrs. H. A. Schnelbach of Crafton left this morning for her home, after a visit in Charleroi with Mrs. H. Schnelbach of Fallowfield avenue.

Mrs. J. H. Bowers and daughter of Fallowfield avenue are in Pittsburg today visiting friends.

Misess Hester and Della Jacobs are Pittsburg visitors today.

Mrs. Bruce Cross and children are spending the day in Brownsville with friends.

Councilman Geo. Collins was in town from Eico this forenoon.

Mr. and Mrs. F. A. Murphy of Rochester, N. Y., and Mrs. M. J. Flynn, of Tarentum, were in town yesterday visiting the former's sister, Mrs. E. C. Niver.

BETTER SCHOOL ORGANIZATION

(Continued from First Page).

and jackrabbits; to help a fellow get a foot hold. We struck a comparatively young town as you may see by the printed matter on the back of this sheet.

I with my family arrived in St. John on June 17, 1909, right in the midst of a Kansas rain. This lasted for three days and then came along drought which lasted till the 4th day of August. This suited us splendidly, for immediately upon our arrival here we decided to erect a house for our home, feeling that with all the improvements here we could not lose even though we should stay only one year. During this time we lived almost entirely outdoors, which we feel was a splendid thing for our daughter Lillian, as she gained right along until she became better than she ever was in her life. She continues so to this day.

While this dry season was very favorable to us it was very hard on garden truck and potatoes. Later frost had destroyed most of the fruit and this dry spell completed the job. We have absolutely no fruit of any kind and very little garden produce, but this is the exception and not the rule for this district. Apples are selling at $1.20 to $2.00 per bushel and still going up. The best steak sells at 15 cents while roast and boils range from 6 to 10 cents; eggs 15 to 20 cents and butter 15 to 25 cents per pound.

The farmer is the rich man of this district. This is due to the productivity of the soil. I have met several renters who have cleared up from three to five thousand dollars during the last wheat harvest, and several landlords who have received a thousand or more on an investment of from four to six thousand dollars. The wheat harvest here yielded from 16 to 42 bushels per acre.

Interesting as these things are to me, the schools are even more attractive. Kansas has State uniformity of text books and courses of study from the five year old child to the graduate of the Kannsas University. I wish I could tell you the particulars of the splendid State organization of schools here. The State department is direcly interested in the teacher of the rural school of only two pupils, and it lends a most helpful hand through the department of county superintendence.

I teach four classes each day. Each class requires forty minutes of my time. I have no other responsibility, and can utilize the other time as I see fit. We have six teahers in the High School and about 125 pupils. What do you think of that for a town of about 1,600 population?

We are all happy and well and enjoying the blessings of sunshine almost every day. There have been only two days since we arrived here that we have not seen the sun for an hour or more. This is accurate for I am keeping a record of the weather for the sake of our child.

W. D. WRIGHT.

The printed matter referred to by Prof. Wright states that St. John is the county seat of Stafford county, and has a population of 1,600. The town has a $40,000 system of electrical lighting and water works; a ten-room high school building, a $12,000 conven- [illegible] with a capital stock of $50,000; a flouring mill involving a capital of $150,000; two banks with nearly $1,000,000 in deposits, and seven churches. Fifty houses have been built there in one year, and the claim is made that real estate has doubled in value during the year 1909. For a town of only 16,000 this is "going some."

MENDELSSOHN CHORUS PREPARES FOR SEASON

Every preparation has been made by the Mendelssohn Male Choir for the greatest triumph of its history at its initial concert this season at Carnegie Music Hall, Pittsburg, October 29, when the great Greek tragedy, "Antigone," set to music by Mendelssohn, will be rendered with the assistance of David Bispham, the celebrated baritone and dramatic reader, and the augmented Pittsburg Festivial Orchestra. Many rehearsals have been held by the Mendelssohn Choir and the attendance has been almost perfect. Conductor Ernest Lunt believes that the coming concert will surpass anything ever before given in Pittsburg.

A schoolmaster who is in the habit of selecting extracts from his morning newspaper for dictation exercise read the other day a passage in which occurred the term "dead beat."

"Jones," said he, addressing an inattentive pupil, "what do you mean by 'dead beat?'"

"Please, sir," the youngster replied, "it's the heat of the place bad people go to when they're dead."—London Schoolmaster.

Quaker Oats

is the one perfectly pure and clean oatmeal

Buy this brand only

23

Best assortment of fine china

TO AILING WOMEN

A Little Sound Advice will Help Many a Sufferer in Charleroi.

No woman can be healthy and well if the kidneys are sick. Poisons that pass off in the secretions when the kidneys are well, are retained in the body when the kidneys are sick. Kidneys and bladder become inflamed and swollen and worse troubles quicky follow. This is often the true cause of bearing down pains, lameness, backache, sideache, etc. Uric poisoning also causes headaches, dizzy spells, languor, nervousness and rheumatic pain.

When suffering so, try Doan's Kidney Pills, a remedy that cures sick kidneys. You will get better and health will return when the kidneys are well. Let a Charleroi woman tell you about Doan's Kidney Pills.

Mrs. M. E. Richards, 616 Washington avenue, Charleroi, Pa., says: "A short time ago I was suffering from severe pains in my back, which extended into my head. I was also subject to chills and spells of dizziness, during which dark spots appeared before my eyes. I was nervous and constantly worn out. I knew of Doan's Kidney Pills, having used them for backache before and I procured a box of this remedy at Piper Bros.' drug store. It required the use of just one box of Doan's Kidney Pills to cure me and I gladly recommend them."

For sale by all dealers. Price 50 cents. Foster-Milburn Co., Buffalo, New York, sole agents for the United States.

Remember the name—Doan's—and take no other.

LOCAL DIRECTORY

Dawson's Millinery
602 FALLOWFIELD AVE.
Trimmed Hats—Unequaled for the price we offer them. If we haven't what you want we will make it.

LISTEN! , LISTEN!
The Best Place to Buy Furniture
Southern Furniture Co.
412 Fallowfield Ave.

Hugh E. Fergus
ATTORNEY-AT-LAW
Fallowfield Ave CHARLEROI PA

Sewing Machines
—and—
Supplies, Repairs, Etc.
All makes handled. Drop a Postal, Phone or call at
J. W. Berryman & Son
Charleroi, Pa.

FAMOUS FOR LOWEST PRICES
Campbell's
THE PEOPLES STORE

Headquarters For
Ladies' Tailored Suits

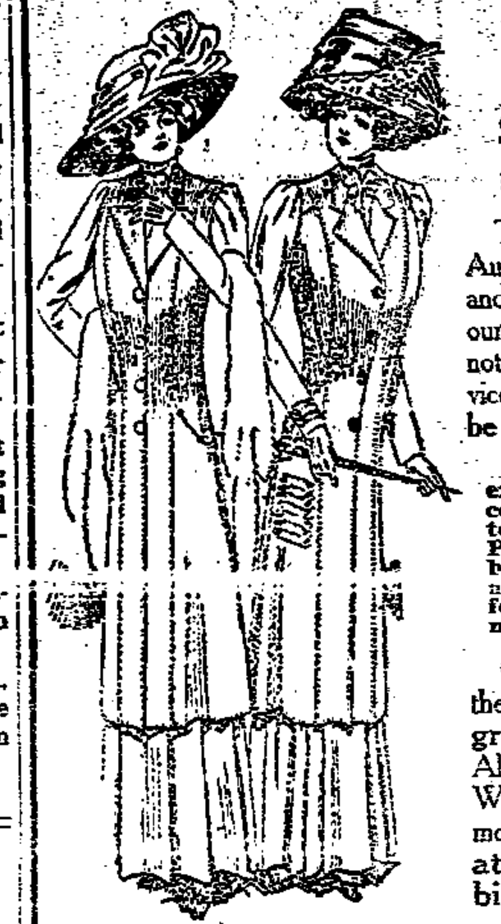

Our prices range from $12.50 to $50.00. Specially Strong Assortments from $20 to $35

The stocks of Tailored Cloth Suits for Autumn now assembled excel in beauty and completeness any previous attempt in our history—and we firmly believe that not another such collection of stylish, serviceable apparel at the popular prices can be seen anywhere.

Models so varied—so many entirely exclusive effects—such a wealth of colorings and fabrics—that attempt to convey any idea as to the COMPLETENESS of the showing would be futile. COME TO THE STORE—and see for yourself how perfectly we can meet YOUR requirements.

Our $25 Suits are unquestionably the most stylish, the best tailored, the greatest values offered in this vicinity. Also showing new Fall Coats, Dresses, Waists, Furs, Skirts, etc., in exclusive models, for ladies, misses and children—at prices that make a trip to this big Pittsburg store profitable.

VISITORS TO THE PITTSBURG EXPOSITION cordially invited to make this store headquarters. Packages checked free, and Rest Rooms at your disposal.

FREE SHIPMENTS of all purchases amounting to $5.00 or more within a radius of 500 miles.

WE SELL CARPETS, RUGS, FURNITURE, DRAPERIES, DRY GOODS, WEARING APPAREL FOR EVERYBODY—AT THE LOWEST PRICES CONSISTENT WITH ABSOLUTE RELIABILITY. Satisfaction Guaranteed.

327-333 Fifth Avenue, Pittsburg, Pa.

Fresh Home Dressed Meats

Full Line of Smoked Meats

Home Dressed Meats our Specialty

Braun's Meat Market

333 Fallowfield Ave., Charleroi

Orders Promptly Filled Both Phones

Visiting Cards Wedding Invitations Monogram Stationery
FASHIONABLY ENGRAVED by
HARCOURT & CO. MANUFACTURING ENGRAVERS LOUISVILLE, KY., U.S.A.

The Charleroi Mail
CHARLEROI, Pa.

EXCLUSIVE LOCAL AGENTS FOR THIS EXCLUSIVE LINE.

Why Not Buy a Suit on Easy Terms

I can show you how. By joining a Suit Club you can get a Fall Style Suit, on easy terms. The Chance of a life-time. Look this up. For information see

GEO. MAKSA

709 Fallowfield Avenue - - - Charleroi, Penna.

Merchant Tailor. Scouring, Cleaning, Pressing and Mending Are our strong features

Supper.

The Ladies Aid Society of the Christian church will give a supper in the church on October 23. Tickets will be for adults 35 cents, and for children 25 cents.

FOR SALE—Or rent a six roomed house and a two roomed house with store room. Also lot of butcher tools. Inquire Paul Klanduh, 1091 Lincoln avenue. 46tp

FOR SALE—Second hand piano. Very cheap. Good bargain. Inquire 187 Mail office. 47t2

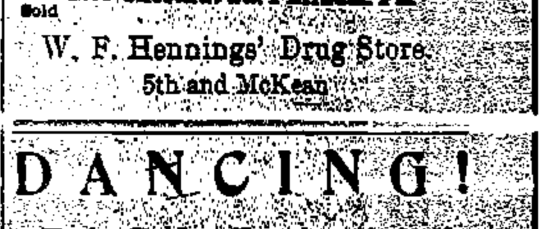

MANDO

Removes superfluous hair from any part of the body. The only safe and reliable depilatory known. Large bottle $1.00, sample 10c. Send for booklet free.

Madame Josephine Le Fevre,
1208 Chestnut St., Philada., Pa.

Sold
W. F. Hennings' Drug Store
5th and McKean

DANCING!

Every Friday Evening throughout the Season, Bank Hall, Charleroi. Auspices Friday Night Club. Music by Jenkins' Orchestra.

Berryman's

CHARLEROI'S

Where People Get Most of :: Their Good Things ::

FURS

A little early some people will say for furs but never the less a few of these cold days ---and furs---will be very much in evidence and there is nothing like being prepared before hand for those cold snappy days so soon to come.

We have just received a large shipment of choice furs from New York and we invite you to come in and inspect them. You will find our prices to be consistant with the high class and quality of the goods displayed.

Berryman's

THE LIVE STORE OF CHARLEROI

In all Banking matters our services are at your service.

4 per cent. interest paid on deposits of $1.00 upwards.

BANK —OF— CHARLEROI

Assets Over One and a Quarter Millions

Monessen Opera House

Under New Management

OCTOBER 9 AND WEEK OF 11th

Who's Who

A Musical Comedy.

Popular Prices • 10-20-30-50c

Tickets can be had by Mail or Phone.

Matinees Wednesdays and Saturdays at 2:15. Tickets sold one week in advance

Week of Oct. 18, "In Montana," A Western Drama.

MUST KEEP BENCH FREE OF POLITICS

Munson, Democratic Nominee For Supreme Court, Criticised.

HIS TACTICS CONDEMNED

Touching Elbows With All Kinds of Politicians in Tour of the State and With a Pathetic Appeal For "Complimentary" Votes From Republicans.

[Special Correspondence.]

Harrisburg, Oct. 12.

Members of the judiciary and lawyers generally throughout Pennsylvania are commenting adversely upon the remarkable campaign that is being conducted by C. LaRue Munson, the Democratic nominee for associate justice of the supreme court, in his own behalf.

This ambitious gentleman has cast aside all regard for precedent and has ignored traditions of the legal profession in making a political canvass for election to the highest judicial tribunal in the commonwealth.

It has apparently not occurred to Mr. Munson that the proprieties of the situation should prompt an aspirant for an office of this exalted character to respect the sentiment of the people which has been manifested upon many an occasion in absolute hostility to anything calculated to bring the judiciary into the game of politics or to besmirch the judicial ermine with the contaminating influence of a personal political campaign.

Pronounced Public Sentiment.

In Pennsylvania, probably more than in any other state, has it been agreed that candidates for the supreme bench should refrain from any act that might be construed as appealing for or soliciting votes or to influence a political campaign in any particular.

That an aspirant for the greatest office of a judicial nature in the gift of the people of the state should be found going from county to county, from borough to borough, from ward to ward, in a mad hunt for votes, touching elbows with all sorts and manner of men, good, bad and indifferent, with no evidence of a realization of the undignified, unwholesome and dangerous character of the canvass, has called forth a storm of protests such as would startle a man of ordinary sensibilities.

A Judge's High Ideals.

Judge Robert von Moschzisker, ever since he was honored with a unanimous nomination for the supreme bench, has refrained from taking any part whatever in the political campaign. He spent the summer in Nova Scotia, and since his return has been industriously engaged in the performance of his judicial duties in the court of common pleas of Philadelphia. He has declined every invitation to address meetings, to attend receptions of a political character or to participate in public dinners where any reference might be made to his candidacy.

In his speech of acceptance of the nomination, Judge von Moschzisker showed how much he respected public sentiment. Among other things he said:

> The candidate for judicial office occupies a different position from other candidates. Under our customs he is nominated by the party convention and may reasonably look for the usual party support, but he is not in a position to discuss politics or the policies of his party, for the reason that when elected to the bench he has nothing whatever to do with politics or the carrying out of party policies. In fact, it becomes his duty, when elected, to forget that he was a candidate of any particular party and to proceed to administer the law for the whole people without regard to any principles or policies, save the principles of the law as he is given the power to understand them. Fortunately, these ideas have become fixed in Pennsylvania, and it is not my desire to make any departure therefrom.

Not a single word or a single act of Judge von Moschzisker since that day can be pointed to that might be even twisted into a suggestion of an appeal for a solitary vote.

Policy of a Politician.

How different with his opponent, Mr. Munson. Mr. Munson is now on a tour of the state, shaking hands with all who will honor him with an opportunity to do so. A complete political machine, entirely independent of the regular Democratic state committee has been running in his special interest ever since he entered the race. Canvassers are out in the state, letters are being written to Republicans soliciting their support for his candidacy, and individual appeals are being made for "complimentary" votes for Mr. Munson from men of the majority party.

Every precinct politician understands the old "complimentary vote game."

It has been worked time and again to fool the unsophisticated and to have time and again been successful.

What is a complimentary vote?

It is just the same as any other vote, only that it is usually a vote gotten under false representation. The theory of the man who goes after votes of this character is that the man from whom he asks a complimentary vote is so ignorant that he does not know that he is voting against his party, his party nominee and his party's principles, just as positively and just as effectually as the man who has always been out in the open as an avowed political enemy of the party from whom the complimentary vote is solicited.

C. LaRue Munson, the Democratic nominee for associate justice of the supreme court of Pennsylvania, nominated in a Bourbon Democratic convention and placed upon a Bourbon Democratic platform, in which every principle of Republicanism is attacked, and particularly the fundamental principle of protection, which is a vital issue in the present campaign, presents a unique spectacle in the present contest in appealing for votes, complimentary or otherwise, from Republicans of the Keystone State.

As the personal director of his own canvass, Mr. Munson should take himself into council and decide to abandon his present political campaign out of deference to the unquestionable and unquestioned public sentiment.

If he shall do this, his standing with the bar of Pennsylvania, after his overwhelming defeat on Nov. 2, will at least not be as low as it otherwise would be.

CLOTHING FASHIONED EXPRESSLY FOR YOUNG MEN

who want and are only satisfied with out-of-the-ordinary garments. These suits are as good as they look; they fit good and will wear good—satisfy the most exacting man.

It is an easy matter to dress well at little cost when you wear

CLEVER CLOTHES

and when you come here for your apparel.

These remarkable values in

YOUNG MEN'S FALL SUITS

prove this conclusively.

Think it over and make the test.

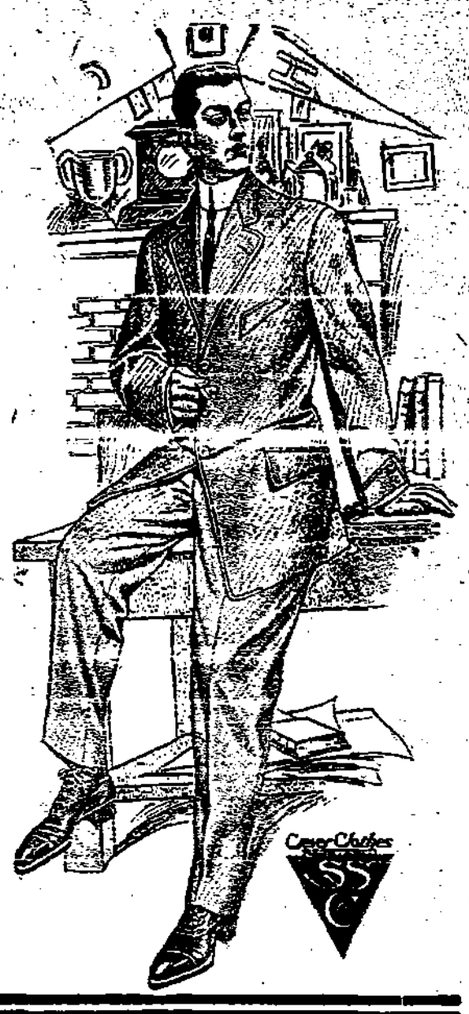

The Shop that Satisfies

THE STAG

511 Fallowfield Ave.

Charleroi, Pa.

Next Door to Postoffice

QUALITY IS OUR SPECIALTY

We are not satisfied with other Shoe Store's standard of quality at given prices.

You'll find that we give better Shoes where the price is the same, or quote lower prices where the quality is the same.

If you don't wear our shoes ask you friends, who do, about them.

If you do wear our Shoes tell your friends, who don't, about them. : : : : : : : :

LOUIS BEIGEL

For Good Shoes. : : 17 Years in Business

419 McKean Ave., Charleroi, Pa.

Notice to the Public

NOTICE is hereby given that stores which use the name of LOUIS BEIGEL will be prosecuted to the full extent of the law. I do this for the reason that certain people have gained the impression that I am the proprietor of more than one shoe store. I hereby state that I am in no shape or manner connected with any other shoe store than the one located at 419 McKean Avenue, Charleroi, Pa. I make this statement so that the people will not be fooled into patronizing any of the so-called "sample" stores using my name, and afterwards find that they were not dealing with the old reliable firm which has for seventeen years been doing business in Charleroi. Unprincipled methods have been introduced by shoddy dealers of the city who send out to their hired agents in country towns cheap and unreliable goods. We hereby warn our patrons, as well as those of other reliable stores, to look out for stores that use our name and pretend that I am the owner of such stores.

Our Motto Is: "Solid Leather Shoes at Popular Prices"

LOUIS BEIGEL

419 McKean Ave. 17 Years In Business Charleroi, Pa

FAMILY FAVORITE

ILLUMINATING OIL

makes the light that rests the eyes. Nearest approach to natural sunlight known.

Most economical too—burns to the very last drop without readjusting wick. Does not char, smoke or "smell." Clear, water-white, free from sediment. Not to be compared with ordinary tank wagon oil.

Ask your dealer to serve you out of the original barrel. Then you have the purest, best lamp oil made.

WAVERLY OIL WORKS CO., Independent Refiners PITTSBURG, PA.

Also makers of Waverly Special Auto Oil and Waverly Gasolines.

Be Prepared for Emergencies.

When a cold comes to you—or in your family—or a sudden chill—if you let it alone you are making recovery hard. A teaspoonful of Perry Davis' Painkiller in half a glass of hot water or milk will be the thing to ward later and greater trouble. This old reliable family [illegible]

While Shopping in

PITTSBURG

VISIT THE

EXPOSITION

There you will hear the best music, see the greatest array of industrial exhibits and find amusement and entertainment that will make your trip memorable and send you home delighted. Go soon; the show closes October 23.

Sousa and His Band
Sept. 27 to Oct. 2

Theodore Thomas Orchestra
Oct. 4 to 9

U. S. Marine Band
Oct. 11 to 23

The Historic Naval Battle between MONITOR AND MERRIMAC
The great hit at Alaska-Yukon Exposition. In the Hippodrome

MUSIC HALL
The scene of the Great Fall Musical Festival—concerts afternoon and evening

A Year of the New Thing

The instructive and fascinating archaeological exhibit including relics from historic Blennerhasset Island. Norfolk & Western R. R. display. Marvelous Electrical, Mechanical and Nautical Exhibits. Theatorium. Merry-go-Round. Ferris Wheel, Pony Track. Trip to Davis Island dam on Steamer Sunshine, and a whole wind of wholesome fun for everybody.

ADMISSION 25c

Watch for Excursion dates in your town.

FOR DYSPEPSIA

You Risk Nothing by Trying This Remedy.

We want every one troubled with indigestion and dyspepsia to come to our store and obtain a box of Rexall Dyspepia Tablets. They contain Bismuth-Subnitrate and Pepsin prepared by a process which develops their greatest power to overcome digestive disturbance.

Rexall Dyspepsia Tablets are very pleasant to take. They soothe the irritable, weak stomach, strengthen and invigorate the digestive organs, relieve nausea and indigestion, promote nutrition and bring about a feeling of comfort.

[illegible] lets reasonable trial we will return your money if you are not satisfied with the result. Three sizes, 25 cents, 50 cents and $1.00. Remember you can obtain Rexall Remedies in Charleroi only at our store—The Rexall store. The Carroll Drug Store.